BRIGHTER CLOTHES
FOR BRIGHTER DAYS.
HAVE YOUR DRESSES
DYED AT
PRESCOTT'S
DYERS AND CLEANERS,
82-84 TALBOT ST., DUBLIN,
And BRANCHES

Births, Marriages, and Deaths (which in all cases must be authenticated), 3 lines, 2/6; each additional line, 8d.

Irish Times 'Phone Numbers. — Dublin—23062; Belfast—1787; London—Central 4350. Belfast Office—139 Royal Avenue. London Office—89 Fleet Street.

BIRTHS.

BRADY—June 5, 1930, at 12 Upper Leeson street, to Kitty, wife of P. A. Brady, M.P.S.I., 12 Upper Camden street, a daughter (Kathleen Mary Lee).

LARGE—June 11, 1930, at Sydenham, Dundrum, County Dublin, to Mr. and Mrs. A. C. Large, a son.

PEYTON—June 13, 1930, at 19 Bentinck street, London, W., wife of Dr. Peyton, of Harley street, a daughter.

STEWART MOORE—June 15, 1930, at 23 Milner street, London, S.W.3, the wife of John L. Stewart Moore, of a daughter.

TOWNSEND—June 14, 1930, at 89 Lower Baggot street, Dublin, to Sydney, wife of Captain A. B. Townsend, Bell Hill, Kilkeel, a son.

MARRIAGE.

SHACKLE and BURTON—June 14, 1930, at St. John's, Pendlebury, Manchester, by the Rev. A. Amos (uncle of the bride) and the Rev. H. Steele, John Walker, M.A., M.R.C.S., L.R.C.P., younger son of the late George Shackle and of Mrs. Shackle, of Cambridge, to Kathleen Amy, younger daughter of Joseph and Amy C. Burton, Manchester, England, and grand-daughter of the late Rev. R. J. C. and Mrs. Connolly, of Foynes, County Limerick.

DEATHS

ANNOUNCEMENTS received late for insertion in this column will be found on Page 6.

BIRNEY—June 16, 1930, suddenly, at his residence, Glenageary, William Birney, Funeral private to St. Fintan's Sutton. No flowers.

CULLINAN—June 15, 1930, in a Private Hospital, Dublin, Honoria Cullinan, daughter of the late Michael Cullinan, Caherlue, Tuam. Funeral private. No flowers by request.

CURTIS—June 16, 1930, at his residence, 42 Upper Dorset street, Edward R. Curtis. Deeply regretted by his wife, children, friends, and relatives. Funeral to Mount Jerome to-morrow (Wednesday) morning at 10 o'clock.

DAGG—June 14, 1930, at 71 Hamlyn lane, Exeter, Devon, Elizabeth Ann, widow of the late Samuel Dagg, of Athlone and Dublin.

DOOLIN—June 16, 1930, at 58 St. Stephen's Green, Marion, widow of the late Walter G. Doolin M.A., Architect, Dublin. R.I.P. Funeral (private) after Requiem Mass (9.30 a.m.), St. Vincent's Hospital, to-day (Tuesday), 17th June. No flowers by request.

KELLY—June 16, 1930, at her residence, Drumsenis House, Kilskeery, County Tyrone, Rosa, widow of the late James Kelly, J.P. Deeply regretted. R.I.P.

KIRKHAM—June 16, 1930, at Adelaide Hospital, Dublin, after a brief illness, Charlotte, widow of late Joseph Kirkham, of Coolfin, Shillelagh, County Wicklow. "Peace, perfect peace." Funeral, by motor, to Shillelagh at 2.30 p.m. to-morrow (Wednesday), 18th inst.

LAWRENCE—June 13, 1930, at 44 Markham square, Chelsea, Mary Ellwood, the beloved wife of Mervin Lawrence.

LYNCH—June 15, 1930, at Adelaide street, Kingstown, Patrick Joseph Lynch, F.R.I.A.I., N.F.U. Funeral private, to-day, at 9 a.m. to-day (Tuesday) at St. Michael's, Kingstown.

McGRATH—June 13, 1930, at Jervis Street Hospital (suddenly), Minnie McGrath, eldest daughter of the late John McGrath, Waterford. Funeral took place by motor to Ballybricken, Waterford, on Sunday, the 15th inst.

McGREGOR—June 14, 1930, Dunkathel, Glanmire, Cork, Betty, aged 74, daughter of Helen and John McGregor, late of Wells, Gorey. "Suffer little children to come unto Me."

MOONEY—June 15, 1930, at St. Vincent's Private Hospital, Margaret Mooney, Baldoyne, relict of the late Hugh Mooney, Blackrock, at an advanced age. Sacred Heart of Jesus, have mercy on her soul. Remains were removed to St. John's, Blackrock, at 7.15 o'clock yesterday (Monday) evening. Funeral, after 10 o'clock Mass, this (Tuesday) morning to Dean's Grange.

MURPHY—June 16, 1930, at Athelby terrace, Warrenpoint, Miss Mary Murphy (Slieve Foy), at an advanced age. Deeply regretted by her relatives and by a large circle of friends. Funeral private.

ORR—June 15, 1930, at his residence, White Abbey, Belfast, James Orr, ex-Head Constable, R.I.C.

RITCHIE—June 16, 1930, at 3 St. Mary's terrace, Rathfarnham, Alexandra (Alex), dearly-beloved second eldest daughter of Mr. and Mrs. J. A. Ritchie. Sadly mourned by her father, mother, brothers, and sisters. "Safe in the arms of Jesus." Funeral private.

ROBINSON—June 15, 1930, passed away, Elizabeth Adelaide, daughter of the late Augustus De la Pere Robinson, late of Cloughkeating. Funeral leaving Rosrea Hospital 1 o'clock to-morrow (Wednesday) for Ballingarry, Shinrone.

ROCHFORD—At the residence of her cousin (Right Rev. Dean Kelly, P.P., Lahardane), Anna Kate Rochford, aged 74 years. High Mass to-day (Tuesday), 17th, at 11 a.m. Funeral immediately after to Addricole.

SMYTH—June 14, 1930, at a Private Nursing Home, Rev. William G. Smyth, late of Nelson Memorial Presbyterian Church, also Fannet and Rathmullen, County Donegal. "Until the day break." Funeral took place to City Cemetery yesterday (Monday) at 3 o'clock from "Kenilworth," Taunton avenue, Lansdowne road, Belfast.

SWEETNAM—June 16, 1930, at Killelagh Rectory, Maghera, Rev. T. Sweetnam, Rector of Killelagh for 37 years. Funeral to-morrow (Wednesday), 18th June, at 2.30 p.m.

ACKNOWLEDGMENTS.

The son and daughters of the late **Mr. Robert Hugh Carson** wish to thank those very many kind friends who sent flowers and messages of sympathy during their recent bereavement, and ask that they will accept this in acknowledgment.

Mrs. Miller and family, Clantymullen, County Longford, desire to thank all kind friends who sent letters and telegrams of sympathy in their recent bereavement, trusting this will be accepted by all in grateful acknowledgment.

Mrs. D. Ward and family, Clonsilla, wish to return sincere thanks to the many kind friends who sympathised with them in their recent sorrow, and to those who sent wreaths, Mass cards, telegrams, and letters of sympathy, trusting that all will accept this acknowledgment.

IN MEMORIAM.

LAMBERT—Seventh Anniversary—In cherished memory of our darling twin daughter, "Evie," late 12 Mountjoy square, called Home 17th June, 1923, aged 13 years. "The Lord is my Shepherd, I shall not want."

RICE—In ever-loving memory of William H. Rice (Resident Magistrate, retired), who died at Enniskillen on 17th June, 1927. "Loved and lost awhile."

ROLLINS—In loving and ever-present memory of Herbert Rollins, who died on 17th June, 1921.

ROLLINS—In loving and ever-present memory of Herbert Rollins, who died the 17th June, 1921.

NICHOLS'
'Phone—61276. 'Phone—61276.
FUNERAL AND CARRIAGE ESTABLISHMENT, LOMBARD STREET (WESTLAND ROW). Coffins, Hearses and MOTOR FUNERALS. Economy and Punctuality.

FUNERAL REQUISITES OF EVERY DESCRIPTION.
WALLER,
DENZILLE STREET (re-named Fenian street), MERRION SQUARE.
SALOON MOTOR HEARSES.
PRIVATE MORTUARY.
'Phone.—61275. Wires—"Undertaker, Dublin."

MILLER AND CO. BRAY
FUNERAL DIRECTORS, Superior Motor Hearses.
'Phone.—Bray 117 Wires—"Collier, Bray."

RAMSAY
Florists to H.M. the King
'Phones 45674, B.B. 491.
50 NASSAU ST.

WREATHS,
FLORAL DESIGNS,
Telegrams: Violets, Dublin.
Nurseries, Ballsbridge.

WATSON'S
WREATHS,
Telegrams: Quickness, Dublin.
Tel.—44258.
WATSON'S,
31 NASSAU STREET.
Nurseries, Killiney.

LOANS BY POST.
£20 TO £5,000
In any part of Ireland and Great Britain, to all respectable persons, on Note of Hand. Loans arranged by post, without interview. No fees charged, or beforehand charges.
THE STANDARD PRIVATE FINANCE COMPANY OF IRELAND, LTD.
15 ANGLESEA ST., DUBLIN.

Your Soiled Clothes
CLEANED LIKE NEW.
Suit, 7/6 Dress, 6/6
Returned in 4 days.
Dartry Dye Works
DUBLIN S.2.

SPECIAL EXTRA

The Irish Times.

14 PAGES. PRICE 2D. DUBLIN. TUESDAY. JUNE 17. 1930. VOL. LXXII. NO. 22,822.

MISCELLANEOUS.

HENRY WALLACE DOVETON DUNLOP, late of 40 Sydney avenue, Blackrock, Co. Dublin, Esquire, who died on the 16th April, 1930. All persons having claims against the above are requested to send particulars of same to CATHCART and HEMPHILL, Solicitors, 11 Ely place, Dublin.

"TAMILISE," the Tea for Flavour. Sold by P. McKeone, 11 Up. George's st., Kingstown.

PENSIONER, aged 46, open to accept Clerical Work, whole or part time.—M 692, this office.

JOHN C. PARKES and Sons, Ltd., Coombe, Dublin, W.4. — Cedar CYLINDER CHURNS. End-over-end BARREL CHURNS. Dairy Woodware.

DONNYBROOK FAIR.—White Elephant Staff—Winning Nos. 2844 (Nightdress Case), 2900 (Handkerchief), 270 (Watch), 242 (Doll).

BROADCASTING PROGRAMMES PAGE FOUR.

£5 GIVEN for suitable House to Rent, South side, good road; three reception rooms; Pembroke preferred.—M 773, this office.

THE POPULAR BROADCAST.
I MUST have the "Capital" Tea (Regd.).

BROOKS, THOMAS AND CO., LTD., DUBLIN. — CHIMNEY PIECES, Marble, Wood, and Iron. FIRE GRATES, TILED HEARTHS.

FURNISHED RESIDENCE WANTED, from now till end of September, a fully-furnished Detached Residence, surrounded by pleasure grounds and gardens, about five miles from city. Must have, at least, two bathrooms. Electric light desirable. Good rent for suitable place. Replies to JAMES H. NORTH & CO., 110 Grafton Street.

FURNISHED HOUSE WITH SHOOTING WANTED, from about August 6th for four or five weeks, a Furnished House to accommodate a party of six or seven people. Proximity to Golf Links desirable and some good rough Shooting essential. Northern Ireland preferred, but the West or North-West would suit. Early replies requested. JAMES H. NORTH & CO., 110 Grafton Street.

ANNE LYNCH'S TEAS.

DRAPERY BUYER.
WANTED, experienced BUYER for Fancy and Haberdashery section, Man or Woman. Must have thorough knowledge. Apply Mr. Roche or Mr. Fitzgerald, Roches Stores, Dublin Ltd., Henry street, Dublin.

LIGHT RUNNING LAWN MOWERS to suit every pocket. Stocked from 40/- to 160/-. Also Repairs. Call and inspect. BOOTH BROS., DUBLIN.

PERMANENT REMOVAL OF SUPERFLUOUS HAIR. Consultation Free.—Mrs. POWELL-BOYKOY, LTD., 67 GRAFTON STREET, DUBLIN.

THE TEA DUTY has been abolished. Why pay fancy prices? Send for a six-pound parcel for ten shillings, post free, to PORTER, SONS & CO., Ltd., The Great Tea House, Oldcastle.

DO not pay exorbitant prices for Furniture. Compare HILL'S Value for Cash, or by their Special Instalment Scheme—10/12 BACHELOR'S WALK. Dublin Agents for the Civil Service Furnishing Association, Ltd., of London.

YOUR Rooms will Look Larger if panelled. Many beautiful and inexpensive panelled effects can be obtained with Beaver Wall Board. But only the genuine article will give the best results. JOS. KELLY AND SON, LTD., 66/68 THOMAS STREET, DUBLIN.

STAINLESS TABLE CUTLERY, Ivorine handles, from 13/6 4 dozen, post free.—THOMPSON, 2 NASSAU STREET, DUBLIN.

MONEY—The Highest Advances to be obtained on Diamonds, Jewellery, Antique Silver, Waterford Glass, Furniture, Pianos. Tel. 43066. WELDON'S FIRST-CLASS MONEY OFFICE, 85 MARLBOROUGH STREET (Nelson Pillar).

POLISHED PLATE GLASS, With Rounded Edges, for Motor Screens, Window Shelves, Table Tops. DOCKRELL LIMITED, DUBLIN.

TULLAMORE—The "Irish Times," the "Weekly Irish Times" and the "Irish Field" can be had immediately after the arrival of the trains from Mr. M. F. GORRY, Harbour street.

THOS. HENSHAW and Co., Ltd., Christchurch Place, DUBLIN. — BAR IRON AND GALVANIZED SHEETS. FENCE WIRE AND TIN PLATES.

BROWNE & NOLAN, LIMITED. — NASSAU STREET, DUBLIN. PRINTING, STATIONERY, A/C. BOOKS.

COALS.

WALLACE BROS., LTD.
TO-DAY'S CITY PRICES.

	Ton.	
BEST ORRELL	42/-	LESS DISCOUNT 2/- PER TON CASH WITH SPECIAL ORDER.
BEST WIGAN	39/-	
BEST KITCHEN	36/-	
JEWEL COAL	33/-	

Small extra charges on deliveries outside city boundary and on quantities of less than one ton.
All Coals screened and free from slack.
STEAM COALS, COKE, STOVE ANTHRACITE.
23 WESTMORELAND STREET.
Telephone—21049 Dublin.

MONEY.
CASH ACCOMMODATION BY POST FROM £50 to £5,000.
On Note of Hand alone, without any Security, to Ladies and Gentlemen. Strictly Private. No Charge whatever made if the Loan is not granted.
Full information will be supplied gratis and post free.
APPLY BY LETTER ONLY.
SECRETARY,
THE CITY AND COUNTY PRIVATE FINANCE CO., LTD.
(Established 1912).
63 DAWSON STREET, DUBLIN.

GREAT SOUTHERN RYS.
BALLINROBE SPORTS,
SUNDAY, 22nd JUNE, 1930.
SPECIAL EXCURSION TRAIN.
BROADSTONE dep. 8.45 a.m.
BALLINROBE arr. 1.15 p.m.
Returning at 6.30 p.m.
RETURN FARE.
THIRD CLASS 10/-
Special Train will call at Mullingar, Athlone and Principal Intermediate Stations. See Company's Posters.
Tickets available for date of issue only.
P. J. FLOYD, Traffic Manager.

Be Sure you Stock
HEITON'S COAL
Quality Guaranteed.
HEITON DUBLIN

THE "IRISH TIMES," ON SALE HERE

The "Irish Times" can be obtained at the following cross-Channel centres:—

Blackpool—Messrs. W. H. Smith and Son, Central Station Bookstall. **Bangor**—Messrs. W. H. Smith and Son, High street. **Crewe**—Messrs. W. H. Smith and Son, 40 Market street. **Chester**—Messrs. Wyman and Sons, Railway Bookstall. **Colwyn Bay**—Messrs. Wyman and Sons, Railway Bookstall; Messrs. W. H. Smith and Son. **Glasgow**—Messrs. W. Porteous and Co., 15 Royal Exchange place. **Harrogate**—Messrs. W. H. Smith and Son, 19/20 Parliament street. **Holyhead**—Messrs. Wyman and Sons, Railway Bookstall. **London**—Messrs. Wyman and Sons' Bookstalls on the Departure Platforms at Euston Station; on Saturdays at Bookstall, Main Stall; Messrs. W. H. Smith and Son, Strand House, Portugal street, W.C., and Bookstalls at Charing Cross Station; Hotel Russell, Russell square; Strand Palace Hotel, Strand; Regent Palace Hotel, Piccadilly Circus, W.; Waldorf Hotel, Aldwych; Royal Automobile Club, Pall Mall, S.W.; Langham Hotel, Portland place, W.; the "Irish Times" London Office, 89 Fleet street, E.C.4. **Llanfairfechan**—Messrs. D. Jones and Sons, Station Road P.O. **Liverpool**—Messrs. W. H. Smith and Son, Exchange Station Bookstall; Messrs. W. H. Smith and Son, Central Station Bookstall; Messrs. Wyman and Sons, Lime street Station. **Llandudno**—Messrs. W. H. Smith and Son, 101 Mostyn street. **Manchester**—Messrs. Wyman and Sons, Exchange Station Bookstall. **Morecambe**—Messrs. W. H. Smith and Son, Railway Bookstall. **Newcastle**—Messrs. W. H. Smith and Son, Central Station Bookstall. **Ormskirk**—Messrs. W. H. Smith and Son, Railway Bookstall. **Plymouth**—Messrs. W. H. Smith and Son, 64 George street. **Penmaenmawr**—Messrs. W. H. Smith and Son. **Paddington**—Messrs. W. H. Smith and Son, 19 Craven road. **Southport**—Messrs. W. H. Smith and Son, Chapel street Railway Bookstall. **Wolverhampton**—Messrs. W. H. Smith and Son, 53 Lichfield street.

WE are still blushing with the many compliments we have received from users of the WOLSELEY "HORNET." We will be delighted to let you try it at GRAFTON MOTOR CO., Grafton street, Dublin.

5½% HIRE PURCHASE TERMS. MORRIS and MINERVA CARS.—G. A. BRITTAIN, 100-101 GRAFTON STREET, DUBLIN.

FORD CARS.
R. W. ARCHER and CO., Original Ford Dealers, 95 Lower Mount street, Dublin.

FORD FORDOR DE LUXE SALOON, £245 (ex works).—SMITHFIELD MOTOR CO., LTD., DUBLIN. 'Phone 21001-2.

CARPETS & LINOLEUM.
When you require Carpets or Linoleum, be sure to visit the biggest importers of Indian and Oriental Carpets in Ireland, and get the best variety. Wide range of reliable Linoleums always in stock at keenest prices.
PIM BROTHERS LTD.,
EXCHEQUER STREET, DUBLIN.

SUMMER UNDERWEAR.

INDIA GAUZE	From 3/9
MERINO	From 4/6
MERIDIAN	From 6/9
ALPHA (All Wool)	From 7/6
WOLSEY (All Wool)	From 9/6

AERTEX at List Prices.
VESTS—Long and Half Sleeves.
PANTS—Trunk and Long Legs.
GRANDY,
ST. STEPHEN'S GREEN
(Corner Dawson St.),
DUBLIN.

LEGAL NOTICES.

NOTICE OF CHARITABLE BEQUESTS.
In the Goods of
NANNIE KEALY, late of 4 Winton avenue, Rathgar, in the County of Dublin, Spinster, Deceased.
Notice is hereby given, pursuant to Statute 30 and 31 Victoria, Cap. 84, that the above named Nannie Kealy, by her Will and Codicil, dated respectively the 17th day of October, 1928, and 1st day of March, 1930, made the following charitable bequests:—
£50 to the Very Rev. Thomas Monahan, P.P., of Hacketstown.
£12 10/- to each of the two Curates of Hacketstown.
£50 to Rev. Matthew O'Leen, Ballyconnell, Co. Wicklow.
£50 each to Rev. Prior Franciscan Friars, Church street, Dublin, and Rev. Father Barrett, S.J., of Rathfarnham.
£100 to Parish Priest and Curates of Rathgar.
£50 to Rev. Father Maher, of the Carmelite Order, Monte.
All said legacies for Masses for the repose of the deceased soul and the souls of her parents, brothers and sisters.
£50 to the Parish Priest for the time being of Arran quay, Dublin, for Masses for a particular intention.
£50 to Rev. Mother Superioress, St. Brigid's Orphanage, Eccles street, Dublin, for the benefit of Orphanage; for a similar intention.
£100 to St. Joseph's Orphanage, Dun Laoghaire.
£50 to Knocknagow Church Building Fund.
£50 to Sister Mary Conleth, of Holy Faith Convent, Clyde road, Dublin.
£50 for the repose in Rathgar Parish Church of a suitable memorial to the memory of the Misses Kealy, of 4 Winton avenue, Rathgar.
The deceased directed the proceeds of her holding in Consols to be handed to the Parish Priest of Rathgar Parish Church, to have her name and those of her sisters, brothers and parents perpetually recorded on the Altar List of the Dead, and directed the residue to be applied by the Executors for such charitable purposes as they should think fit.
The said Testatrix died on the 8th day of April, 1930, and Probate of her said Will and codicil was granted to the Executors therein named on the 22nd day of May, 1930, forth of the Principal Registry (Probate) of the High Court of Justice.
Dated this 14th day of June, 1930.
JAMES TAGAN, Solicitor for the Executors, 58 Rutland Square, W., Dublin.

STATUTORY NOTICE TO CREDITORS.
In the Goods of
KATE BELLEW, late of Stalleen, Donore, in the County of Meath, Widow, Deceased.
Notice is hereby given, pursuant to the 22nd and 23rd Victoria, cap. 35, that all persons claiming to be creditors, or otherwise to have any claim or demand against the estate of the said Kate Bellew, Deceased, who died on the 16th day of January, 1930, are hereby required on or before the 19th day of July, 1930, to furnish (in writing) the particulars of such claims or demands to the undersigned Solicitors for Lucy Bellew, one of the executors of Deceased, to whom Probate was on the 14th day of March, 1930, granted forth of the Principal Probate Registry of the High Court of Justice, Saorstat Eireann.
And Notice is hereby further given, that after the said 19th day of July, 1930, the executor will proceed to distribute the assets of said Deceased, having regard only to the claims and demands of which notice shall have been given as above required.
Dated this 10th day of June, 1930.
THOMAS GERRARD and CO., Solicitors for the Executor, 25 Westmoreland street, Dublin, and 5 Laurence street, Drogheda.

ADVERTISEMENT FOR INCUMBRANCERS.
Pursuant to an Order of the High Court of Justice, Saorstat Eireann, made in a Cause—
THE MUNSTER and LEINSTER BANK, LTD. Plaintiffs;
JOHN STEVENISH, Defendant:
All persons claiming to be incumbrancers affecting the interest of the Defendant in the Premises 111, 112 Phibsborough road, and 1, 2, and 3 King's lane, all situate in the City of Dublin, are to enter and prove their Claims at the Central Office, Law Courts, Dublin Castle, on or before the 4th day of July, 1930, or in default thereof they will be peremptorily excluded from the benefit of the said Order. Every such incumbrancer holding any security is to produce the same to the Examiner at his Office, Law Courts, Dublin Castle, on the 9th day of July, 1930, at eleven of the clock in the forenoon, being the time appointed for adjudicating on the claims.
Dated this 13th day of June, 1930.
THOMAS E. B. ADDERLEY, Deputy Examiner.
J. H. WALSH and CO., Solicitors for Plaintiffs 1 Lower Ormond quay, Dublin.

THE COMPANIES (CONSOLIDATION) ACT, 1908.
O'REILLY AND SONS, LTD., CORK.
NOTICE is hereby given, pursuant to Section 138 of the Companies (Consolidation) Act, 1908, that a Meeting of the Creditors of the above-named Company will be held at 36 College Green, Dublin, on Monday, the 30th day of June, 1930, at 2.30 o'clock in the afternoon.
Dated this 13th day of June, 1930.
G. FRANCIS KLINGNER, A.C.A., Liquidator.
ARTHUR COX, Solicitor, 42 and 43 Stephen's Green, Dublin.
All Creditors of the Company will be paid in full, and this notice is inserted in order to comply with the requirements of the Companies Acts.

PRELIMINARY NOTICE TO CREDITORS.
In the Goods of
CATHERINE CONDRON, late of 36 Lower Dorset street, Dublin, Spinster, Deceased.
All persons claiming to be creditors of, or otherwise to have any claims against, the estate of the above Deceased, will please furnish particulars thereof (in writing) to the undersigned Solicitor for the Executor.
Dated this 16th day of June, 1930.
JOSEPH BARRETT, Solicitor, 15 Eustace street, Dublin, C.4.

BELFAST ADVERTISERS.
Advertisements for next day's issue are received at our Branch Office (139 Royal Avenue) up to 6.30 p.m.

ISLE OF MAN.
Castletown Golf Links Hotel.
Situated on the Premier 18 Hole Course on the Island. Charming position. On the site of the old original Derby Race. Magnificent Coast and Mountain Views. Bathing, boating, fishing. Hotel 'bus meets train at Castletown. Garage. Telegrams: Golf, Castletown, Man. 'Phone: Castletown 37.

WHATEVER YOUR NEED IN MOTOR CARS, THE AUSTIN FLEET CAN MEET IT.
From £161
At Dublin. Distributors:
LINCOLN and NOLAN, Ltd.,
57 & 58 L. Baggot St.
'Phone 61943.

WORTHY OF YOUR TABLE:
"C & C"
Cantrell and Cochrane
GINGER ALE
PURE :: DELICIOUS :: EXHILARATING.

BOARDING AND HOTELS.

AT Ray's, Fitzwilliam place, Dublin—High-class Board Residence; moderate. 'Phone, 61293. T

AT Greystones—Lewis's Central Hotel; fully licensed; homely; moderate; sea view; own garden produce. 24 37

A COMFORTABLE, most moderate Temperance Hotel and Restaurant, The Rothesay, Eden quay, Dublin. 'Bus terminus. 16 F.

BRAY, Co. Wicklow—Hotel Bella Vista, Esplanade, excellent table, comfortable, central, moderate. 12 X

BANGOR (Down)—Downshire Hotel, Main street; sea view; excellent catering; moderate terms. 24 11

BANGOR, Down—Windsor Hotel, overlooking sea. Moderate charges. Separate tables. Restaurant open Sundays.—McKenna. 24 16

BLACKPOOL—Mrs. Walsh Galway House, 20 Tyldesley road; central; minute sea; recommended. 12 X

BUXTON—Alison—Guests received; overlooking Pavilion Gardens; home comforts, good cooking; separate tables, 2 bathrooms; highly recommended; moderate terms. 24 X

BROWNSVILLE, Newcastle, Down, facing sea; comfortable, select; terms moderate.—Mrs. Mathron. 13 X

CASTLEROCK, Co. Derry—Golf Hotel, own grounds, overlooking Atlantic; hot and cold running water all rooms; central heating; 3½ guineas weekly June, 4 guineas July. 24 23

CROMER, Bay—Ivy Lea, Princes Drive, Boarding Establishment, minute sea; terms moderate. ? X

DOUGLAS—Manningham House, Castle Drive; Central Promenade; midday dinner. Tariff. Right. 78 14

DOUGLAS—Erdington, Broadway, opposite Marina; special terms May, June; stamp.—E. Cannaby. 24 28

DOUGLAS—Lancashire House, Broadway; full Board 5/-, June, 7/6; apartments.—P. Jones. 24 29

DOUGLAS—Friendship House, Central Promenade, separate tables; booklet. 'Phone, 557.—F. Stubbins. 78 5

DOUGLAS—"Brooklyn," Hugus road—Tea, Bed, Breakfast, 5/-; highly recommended.—G. Bird. T

DOUGLAS—Formby House, Castle Drive, 2 doors Prom.; Board optional; moderate.—Mylchreest. 24 19

DOUGLAS—"Edelweiss," Queen's Prom. Boarding Establishment; mid-day dinner; good beds.—T. Browne 78 19

DOUGLAS—Keighley House, most central, sea front, Boarding Establishment, Loch Promenade, Shillelcorn. 24 26

DOUGLAS—Stanley House, Demesne road, Bucks road—Tea, Bed, Breakfast, 5/6.—Williams. 24 26

DOUGLAS—Fenella, Rosemount; Board Residence, 7/6; highly recommended; electric light.—Killip. 12 3

DOUGLAS—"Mayfair," Promenade; Board Residence. Write for brochure; 'phone, 1108.—Gill 76 9

KERRY—neem Hotel, sea-side, central, reserved; salmon, trout and sea fishing.—Moriarty. 24 21

LANDUDNO—Cricklegh Boarding Establishment, Lloyd street, central; full Board, or Bed and Breakfast; tariff.—Miss Brook. 52 1

LANDUDNO—Sandringham Private Hotel, 2 minutes pier; liberal table; from 9/- day. 52 7

LANDUDNO—The Marlborough Private Hotel, South Parade. Unrivalled position, opposite Pier. Central for all amusements. Excellent cuisine. From 10/6 daily. Tel. 6877. T

LANDUDNO—The Crescent—High class Boarding; sea front, bright open position; moderate; free tennis. 26 21

LANDUDNO—Homestead, Arcon avenue—Board Residence. Central. Every comforth. Moderate.—Miss Chapman. 12 X

LANDUDNO—Apts.; board opt.; near golf, tennis.—Mrs. Roberts, 24 Maelgwyn Rd. Gar. Tel. 6531. 24 14

LANDUDNO—Knowsley, N. Parade; Board Residence, premier position, adjoining pier, full view of Bay; separate tables; tariff.—Mrs. Strowger, Tel. 6025. 20 X

LANDUDNO—St. Kilda Boarding Establishment, centre Promenade; excellent cuisine. Tel. 6056. Tariff, Proprietress. 26 X

LANDUDNO—"Claremont, Penrhyn Crescent. Centre Promenade. Exceptional cuisine. Highly recommended. Moderate terms.—Miss Howell. 59 X

LLANDUDNO—Sycamore, Promenade. Ideal position, centre Bay, near Pier, all amusements; bathing from house. May and June from 7/6 per day. 23 X

LLANDUDNO—Wembourne, Clarence road—Board Residence; per sea: May 22 2/- inclusive. 14 X

PORTRUSH—Kyle Private Hotel, Eglinton street, beside station, links; ideal situation; good table; moderate.—Mansell. 52 20

PORTRUSH—Islayview, Princess street, Board Residence; personal supervision; terms moderate.—Miss Adams. 12 R

PORTRUSH—Chairvara House, ideal position, sea front; own grounds; near bathing, links; garage.—Mrs. Brown 26 R

PORTRUSH—"Clougheor House," splendid position, overlooking sea and golf course. Booking for season; own farm produce. Terms, apply Proprietress. 'Phone, 63. 8 X

PORTSTEWART, Co. Derry, No. 2 Westcliffe; select boarding; sea front.—M. Rodgers. 816

PORTSTEWART—Windsor House, on the Promenade, high class Boarding House; electric light; superior catering; moderate rates.—Mrs. Caldwell. 'Phone 23 27 C

PORT Erin—Imperial Guest House, Prom. Special terms June; amusements organised. X

RHOS-ON-SEA—Inishmore Private Hotel, facing sea, near golf links; garage.—Mrs. Angus

"THE Pension," Park View, Wellington road and Summerhill, Cork—Superior Board Residence; Bed and Breakfast, 5/6. 'Phone 593. Within few minutes G.S.R. 24 14

WARRENPOINT for Ideal Holidays—Write Victoria Hotel for attractive rates.—P. E. O'Hanlon.

MATTRESSES CAREFULLY TEASED AND RE-MADE.
RICHMOND INSTITUTION FOR THE BLIND,
SACKVILLE STREET, DUBLIN.

DINE AT McBIRNEY'S RESTAURANT.
SPECIAL FOUR-COURSE LUNCH, from 12.30 to 3 o'clock. 2/-
SPECIAL AFTERNOON TEAS, with Sandwiches, Confectionery, and Cream, 1/-.
A LA CARTE LUNCHEONS, TEAS, etc.
M'BIRNEY & CO., ASTON'S QUAY, DUBLIN.

"GLOBO TEA."
Green Seal ... 2/- lb.
Brown Seal ... 2/4 „
Blue Seal ... 2/8 „
Red Seal ... 3/- „
Gold Seal ... 4/- „
Wholesale: Coyle Ltd., 30 Up. Abbey st., Dublin.

HOTELS AND HEALTH RESORTS.

HUNTER'S HOTEL, RATHNEW, CO. WICKLOW.
WILL BE FOUND MOST COMFORTABLE.
Delightful situation, beautiful Gardens.
Tennis and Free Fishing.
MODERATE TARIFF. 'Phone—Ashford 6.

BEAUTIFUL Bracing Bundoran (Donegal). Healthful Happy Holidays. Excellent Bathing, Fishing, Golf, Tennis and Dancing. Good Hotels and Accommodation. Guide Free from Town Clerk.

LOUGH ERNE HOTEL, KILLADEAS, BALLINAMALLARD.
Situated in the centre of the Lower Lake (North Side), amidst the finest lake scenery in the British Isles. Hundreds of wooded islands.
Delightful and varied lake cruises available from and after Saturday, 24th June, on the Lough Erne Boat Co.'s new boat the Enniskillen, which will call at the hotel daily. Booklet on Application.
'Phone: Killadeas 2. Telegrams: "Hotel, Killadeas."

LONDON, DEAN HOTEL, Oxford st., W. Centre of Shops, Theatres. Room, bft., bath, attendance. Double room 17/6, 21/6; with bft. 5/6; h. and c. water all rooms. Grams—Teldeanho. Wescent, London

RITZ COURT HOTEL, Leinster square, W.2. Bed, Bath and Breakfast, 6/6 and £2 2/- weekly, or with Dinner £2 12/6. Grams—Ritcourtel, Westbourne, London; also Brighton, facing sea.

SOUTHPORT—CLIFTON HOTEL. Promenade. Orchestra. Garage. 3 tennis courts. Good Golf centre. Telephone—4141. Telegrams—"Marine."

SPEND A WEEK-END AT THE BUXTON HYDRO HOTEL IN THE GORGEOUS AIR AND SCENERY OF THE PEAK DISTRICT. This "sample" week-end, from Saturday dinner and dance to the Monday breakfast, inclusive, costs 30/- (fully licensed); but if you are not comfortable we shall politely refuse to charge you. Address enquiries to G. W. BOSWORTH, Director and Manager, BUXTON HYDRO HOTEL, BUXTON, DERBYSHIRE.

BARMOUTH, Mount Argus Hotel, Facing Sea. Unrivalled views, Tennis Court, Billiards, Dancing, Garage. R.A.O. Write for illustrated tariff.

HARROGATE—IMPERIAL HYDRO, opposite Pump Room, near Baths and Valley Gardens. Physician, Lift. Telephone 42. MANAGERESS.

LLANDUDNO—CRIGSIDE HYDRO. Beautiful situation. Covered tennis courts. 120 bed. rooms; lift; garage. Turkish, sea water and plunge baths. Winter terms to June 30th. Apply Manager

LLANDUDNO—Ormescliffe Hotel, sea front; accom., 300; orchestra; dances daily; garage.

LLANDUDNO—Glenormes Pte. Hotel. Cen. Prom., fcg. sea. Highly recommended. Entertainments & Picnics arr. Terms mod. 'Phone 6643. Manager.

LLANDUDNO—Rothbury Private Hotel. Minute fm station, 2 mins. Pier. Full sea view. Accom. 120. Dancing, bathing from house. Own fleet charabancs. 9/-

LLANDUDNO—Brinkburn Private Hotel for cuisine and comfort. Ideal position, facing sea, near pier. Moderate terms.—F. Underwood.

LLANDUDNO—Rothbury Private Hotel. Minute fm station, 2 mins. Pier. Full sea view. Accom. 120. Dancing, bathing from house. Own fleet charabancs. 9/-

LLANDUDNO—Brinkburn Private Hotel for cuisine and comfort. Ideal position, facing sea, near pier. Moderate terms.—F. Underwood.

LLANDUDNO—Rothbury Private Hotel. Minute fm station, 2 mins. Pier. Full sea view. Accom. 120. Dancing, bathing from house. Own fleet charabancs. 9/-

ANGLESEY—Cliff Hotel, Trearddur Bay—Fully licensed, unrivalled position, ideal for health and pleasure; excellent cuisine; golf, tennis, dancing, bathing, trout and deep sea fishing

CRICCIETH, North Wales—Brindale—Board Residence; moderate terms; charming view Bay and gorgeous mountains.—Miss Mooney.

OSTEND.
HOTEL TITANIA.
31 RAMPE LOUISE.
Conveniently situated near Kursaal. Sea view. Charges moderate. Special terms per week.
WRITE NOW.
OSTEND—HOTEL ADELPHI, TRIANON. Central, near Sea, Kursaal and Races. English Proprietor. Full Board from 5/-.

JURY'S HOTEL & RESTAURANT COLLEGE GREEN DUBLIN.
RESTAURANT OPEN ON SUNDAYS.
LARGE ROOMS FOR BANQUETS ETC.
GRILL ROOM and AMERICAN BAR.

Summer Light Wines
GRAVES - - 34/- per doz.
GRAVES, Superior - 40/- „
SAUTERNES, nice quality, 38/- „
Robt. SMYTH & Sons, Ltd.
6 & 7 St. Stephen's Green.

DELICIOUS PASTRY,
SHORTBREAD,
SMALL FANCIES.
D.B.C.
38 STEPHEN'S GREEN

HOTELS AND HEALTH RESORTS.

THE DOLPHIN RESTAURANT AND HOTEL (2 minutes from Law Courts, Dublin Castle.) — LUNCHEONS & DINNERS. Table d'Hôte, 2/6 and 5/-; or à la Carte. Grill Room, etc. Seating Accommodation for over 300 Guests. Bed, Bath, Breakfast, 7/6.

THE CENTRAL HOTEL AND RESTAURANT,
Corner of EXCHEQUER and GEORGE'S STREETS.
(ENTIRELY RENOVATED AT AN EXPENDITURE OF £10,000.)
BED, BATH AND BREAKFAST FROM 7/6 PER DAY.
ELEVATOR TO ALL FLOORS.
Loun

Ford

The popularity of the Ford products is shown by the number of their cars on the road. Their slogan is "from anywhere to anywhere and everywhere" and Ford Facilities that will not let you down.

We are the original Ford Dealers and can therefore guarantee you satisfatcion. *Please ask for catalogue.*

R. W. ARCHER & CO. 65 Lr. Mount St. DUBLIN.

'Grams: "Fordlitas, Dublin." 'Phone: 62331, Dublin.

ANYONE COULD TELL A CHRYSLER!

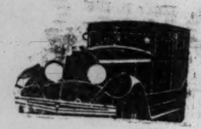

Knew it was a Chrysler by its power and silence. Saw it come surely, safely to a standstill—admired its beauty of line. Watched it streak away quickly, easily the moment the road was clear. Saw it in the distance taking a corner—wondered at its steadiness and ease. Now, I'm going for a free trial run—to-day!

See three types of Chryslers 77—70 and 66; also now obtainable the new Chrysler Six, in our showrooms.

PRICES FROM £370

F.M. SUMMERFIELD LTD. 138 LOWER BAGGOT ST. DUBLIN

Great Care is taken that Advertisements in all parts of this paper Appear Correctly, but no Liability is taken for any Error in or Omission of any Advertisement, and the Proprietors Reserve the Right to Omit or Alter any Advertisement, no matter Where or by Whom accepted.

SCALE OF CHARGES FOR SMALL CLASSIFIED ADVERTISEMENTS,

12 Words or under, 1/-.

Every Succeeding Word, One Penny,

4 consecutive insertions FOR price of 3

This Concession does not apply to Advertisements set in display form or placed contrary to our classification.

Box Office address counts as three words if replies are to be called for at Head Office, or, if they are to be sent by post or called for at any Branch Office, as four words. Postage extra. Advertisements not prepaid are charged at a Publication of these Advertisements is not guaranteed on any particular day.

As letters addressed to initials or to Christian or fictitious names at a Post Office will not be dealt with, but immediately sent to Dead Letter Office, Advertisements with such addresses will not be inserted.

TRADE AND "MATRIMONIAL" ADVERTISEMENTS IN THESE COLUMNS 1/- PER LINE. ORIGINAL Testimonials or other Documents should be enclosed with Replies to Advertisements. 24/11/25.

IRISH TIMES, LTD., WESTMORELAND STREET, DUBLIN.

BRANCH OFFICES:

RATHMINES- Castlewood Avenue.

'Phone—Rathmines 951

BELFAST—139 Royal Avenue .....'Phone 1787

CORK—33 Marlboro' Street .....'Phone 1064

LONDON—59 Fleet Street, E.C.4 .....Central 4350

MANCHESTER—Winter's Buildings, 30 St. Ann Street .....City 3048

Telephone No.—Dublin 23062.

LOST AND FOUND.

LOST in Dublin vicinity, spare Motor Wheel, with Dunlop Tyres 32 x 620.—Finder rewarded at Clanwilliam House, Lower Mount street. 14 B

LOST, few days ago, Silver Handled Umbrella. Reply, saying where can be seen (reward), M 666, this office. 14 B

LOST, Lady's Green Morocco Bag, between Stillorgan and Greystones, via Enniskerry, Delgany; contents of value to owner only. Reward, Communicate Board of Ireland, College Green. 14 B

LOST, Saturday, Wrist Watch, between York road and Kingstown; reward.—561, Irish Times Branch Office, Kingstown. 14 B

LOST on 13th, Harcourt street Station, or 6.5 train to Foxrock, Purse, containing money, return ticket to Belfast. Reward, McCann, Allan Grange, Foxrock.

SITUATIONS VACANT.

A BUSINESS Training at Skerry's College, 10 Harcourt street, will equip you for a good position. Prospectus free. T

A COMPETENT Lady Shorthand Typist Wanted; must be experienced, some knowledge books; copies references and wages wanted.—M 760, this office. 13 C

COMPETENT Lady Assistant required for Wallpaper Department; good saleswoman and colourist essential; state experience and salary.—M 663, Assistant, this office. 13 A

COATS, Frocks, Millinery, Underclothing Department—Wanted, experienced Saleswoman to take charge and buy; excellent opportunity for energetic party (indoor).—V. G. Power, Skibbereen. 14 D

DRESSMAKING—Good all round Workers Wanted immediately. Apply Muir Eve, 96 Harcourt street. T

ESTIMATING Clerk Wanted by Builder in spare time, to help with Plant, Estimates.—M 746, this office. 13 C

ELECTRICAL Engineer Wanted temporary, with experience of lay out of large installations; good draughtsman.—M 767, this office. 14 B

HARDWARE and Ironmongery—Leading Dublin firm has a vacancy for smart Protestant Lad, learn trade; progressive; state age, outdoor. Apply, own handwriting, state age, reference, M 592, this office. 13 C

NOTICE

IN addressing envelopes covering replies to advertisers in this paper great care should be taken to include the catch word, when same is given, after the Office number, thus: "Z 20, Housemaid," should be carefully written upon the envelope. T

NORTH Circular road—Advertisements for this Paper received by Mr. Corcoran, Newsagent and Outfitter, Corner North Circular road and Cavendish Park Gate. X

SECRETARY Manager required for Golf Club near Dublin; golf club experience necessary; state salary (indoor), and experience, give copies references. Address "Z 1809, Secretary," this office. 14 B

THE Spirella Company has vacancy for Lady, to be appointed and trained free as Resident Professional Corsetiere in Dublin district. Excellent opportunity for lady (married or single), with no previous business or active experience permanent, independent, and lucrative position. Those capable of making a small cash outlay (subject to a conditional refund arrangement) should apply in the Manager, Spirella Service Office, 11 Upper O'Connell street (over Gleeson's), Dublin. 14 B

WANTED, Mother's Help, three children; Protestant. Claverton, Elton Park, Sandycove. 12 B

WANTED by a city Firm, a smart Girl, with some knowledge of dressmaking. Apply by letter, stating age, experience, and salary expected, M 386, this office. 13 C

WANTED by large Dublin firm, Manager for Housekeeping Department, age 30 to 40; salary to commence £300; state full particulars, copies references, training, qualifications.—Box 169, Eason's Advertising Service, Dublin. 13 C

WOOLLENS and Tailoring—McBriney and Co., Ltd., require a Buyer for their Woollen and Tailoring Department. 14 B

WHOLESALE Clothing—McBriney and Co., Ltd., require a Buyer for their Wholesale Clothing Department. 14 B

WANTED, a Useful Help, L.C., for small country Rectory; one able to look after and drive car preferred. Address "Z 1806, Help," this office. 14 B

WANTED, thoroughly competent young Lady as Bookkeeper, also capable to take charge of Gent's Furnishing Dept. Address, stating experience, age, salary (indoor, religion, "Z 1725, Lady," this office. 16 C

WANTED, thoroughly experienced, reliable Girl for Grocery and Tobacconist Shop, South city suburb; must be able to do accounts; state full particulars and salary expected.—M 705, this office. 13 C

WANTED, young Girl, to help and dust Furniture Warehouse. Address, with copies references, "Z 1825, Girl," this office. 14 B

WANTED, young Man as Cellar Porter; state where last employed and wages expected.—M 713, this office. 13 C

MEDICAL APPOINTMENTS.

A GENTLEWOMAN, hospital trained, Irish Church, wishes post, Companion delicate lady or gentleman; good housekeeper; excellent testimonials. 157, Irish Times Branch Office, Baggot street Bridge. 14 B

ATTENDANT, capable, genuine, M.C., seeks position; care old or invalid lady; highest testimonials.—M 784, this office. 16 E

CHEMIST Wanted, Dublin, some months; state salary, references.—M 700, this office. 13 C

DENTIST'S Chair Selling; splendid condition; several accessories. Apply 14 Harrington street. 12 B

EXCEPTIONALLY well situated Nursing Home for Sale as Going Concern; fully equipped surgical, Maternity and medical. Apply George Mearas, Solicitor, 16 Molesworth street. 13 D

NOTICE

IN addressing envelopes covering replies to advertisers in this paper great care should be taken to include the catch word, when same is given, after the Office number, thus: "Z 20, Housemaid," should be carefully written upon the envelope. T

LADY, L.C., seeks situation as Nurse Attendant, elderly lady or gentleman.—M 696, this office. 13 C

MODERN Lock-Up Pharmacy, in Southern town, for Sale; over £1,000 turnover. Address "Z 1774, Pharmacy," this office. 13 C

QUALIFIED Assistant seeks position; long experience; excellent references; Locum or permanent. M 587, this office. 13 C

REFINED Nurse Attendant Wanted, R.C., about 35 or 40 years; must have nursing experience, salary £36; suitable home. Apply Daily, with some knowledge of Gardening. Apply M 650, this office. 13 C

WANTED, on good security, £3,000; quote lowest interest; insurance company preferred; can do business besides; repayable by half yearly instalments with interest. Address "Z 1740, Money," this office. 12 B

£5 TO £500 advanced privately on approved personal security of borrowers at an extremely low rate of interest; loans can be repaid by small instalments to suit. Call or write for particulars, S. Freeman and Co., 1 Garfield street, Belfast.

SITUATIONS VACANT.

A BUSINESS Training at Skerry's College, 10 Harcourt street, will equip you for a good position. Prospectus free.

A COMPETENT Lady Shorthand Typist Wanted; must be experienced, some knowledge books; copies references and wages wanted.—M 760, this office.

COMPETENT Lady Assistant required for Wallpaper Department; good saleswoman and colourist essential; state experience and salary.—M 663, Assistant, this office.

COATS, Frocks, Millinery, Underclothing Department—Wanted, experienced Saleswoman to take charge and buy; excellent opportunity for energetic party (indoor).—V. G. Power, Skibbereen.

DRESSMAKING—Good all round Workers Wanted immediately. Apply Muir Eve, 96 Harcourt street.

ESTIMATING Clerk Wanted by Builder in spare time, to help with Plant, Estimates.—M 746, this office.

ELECTRICAL Engineer Wanted temporary, with experience of lay out of large installations; good draughtsman.—M 767, this office.

HARDWARE and Ironmongery—Leading Dublin firm has a vacancy for smart Protestant Lad, learn trade; progressive; state age, outdoor. Apply, own handwriting, state age, reference, M 592, this office.

NOTICE

IN addressing envelopes covering replies to advertisers in this paper great care should be taken to include the catch word, when same is given, after the Office number, thus: "Z 20, Housemaid," should be carefully written upon the envelope.

NORTH Circular road—Advertisements for this Paper received by Mr. Corcoran, Newsagent and Outfitter, Corner North Circular road and Cavendish Park Gate.

SECRETARY Manager required for Golf Club near Dublin; golf club experience necessary; state salary (indoor), and experience, give copies references. Address "Z 1809, Secretary," this office.

THE Spirella Company has vacancy for Lady, to be appointed and trained free as Resident Professional Corsetiere in Dublin district. Excellent opportunity for lady (married or single), with no previous business or active experience permanent, independent, and lucrative position. Those capable of making a small cash outlay (subject to a conditional refund arrangement) should apply in the Manager, Spirella Service Office, 11 Upper O'Connell street (over Gleeson's), Dublin.

WANTED, Mother's Help, three children; Protestant. Claverton, Elton Park, Sandycove.

WANTED by a city Firm, a smart Girl, with some knowledge of dressmaking. Apply by letter, stating age, experience, and salary expected, M 386, this office.

WANTED by large Dublin firm, Manager for Housekeeping Department, age 30 to 40; salary to commence £300; state full particulars, copies references, training, qualifications.—Box 169, Eason's Advertising Service, Dublin.

WOOLLENS and Tailoring—McBriney and Co., Ltd., require a Buyer for their Woollen and Tailoring Department.

WHOLESALE Clothing—McBriney and Co., Ltd., require a Buyer for their Wholesale Clothing Department.

WANTED, a Useful Help, L.C., for small country Rectory; one able to look after and drive car preferred. Address "Z 1806, Help," this office.

WANTED, thoroughly competent young Lady as Bookkeeper, also capable to take charge of Gent's Furnishing Dept. Address, stating experience, age, salary (indoor, religion, "Z 1725, Lady," this office.

WANTED, thoroughly experienced, reliable Girl for Grocery and Tobacconist Shop, South city suburb; must be able to do accounts; state full particulars and salary expected.—M 705, this office.

WANTED, young Girl, to help and dust Furniture Warehouse. Address, with copies references, "Z 1825, Girl," this office.

WANTED, young Man as Cellar Porter; state where last employed and wages expected.—M 713, this office.

MEDICAL APPOINTMENTS.

A GENTLEWOMAN, hospital trained, Irish Church, wishes post, Companion delicate lady or gentleman; good housekeeper; excellent testimonials. 157, Irish Times Branch Office, Baggot street Bridge.

ATTENDANT, capable, genuine, M.C., seeks position; care old or invalid lady; highest testimonials.—M 784, this office.

CHEMIST Wanted, Dublin, some months; state salary, references.—M 700, this office.

DENTIST'S Chair Selling; splendid condition; several accessories. Apply 14 Harrington street.

EXCEPTIONALLY well situated Nursing Home for Sale as Going Concern; fully equipped surgical, Maternity and medical. Apply George Mearas, Solicitor, 16 Molesworth street.

NOTICE

IN addressing envelopes covering replies to advertisers in this paper great care should be taken to include the catch word, when same is given, after the Office number, thus: "Z 20, Housemaid," should be carefully written upon the envelope.

LADY, L.C., seeks situation as Nurse Attendant, elderly lady or gentleman.—M 696, this office.

MODERN Lock-Up Pharmacy, in Southern town, for Sale; over £1,000 turnover. Address "Z 1774, Pharmacy," this office.

QUALIFIED Assistant seeks position; long experience; excellent references; Locum or permanent. M 587, this office.

REFINED Nurse Attendant Wanted, R.C., about 35 or 40 years; must have nursing experience, salary £36; suitable home. Apply Daily, with some knowledge of Gardening. Apply M 650, this office.

REQUIRED Indoor Mental Nurse for one lady; good home and food; no salary.—M 759, this office.

SENIOR Assistant desires position; good testimonials and references; would enter into Partnership; £500 capital with Address "Z 1773, Partnership," this office.

TRAINED Nurse would care invalid in her own home.—M 747, this office.

WANTED, Nurse Attendant, Protestant lady, highly mental; salary £50. Address "Z 1823, Nurse," this office.

10 FITZWILLIAM Square—Consisting and Waiting-room, well furnished; suit professional purposes; electric light, attendance, phone and door free sole.

TUITIONS AND SCHOLARSHIPS.

ALL Professional and University Prelims. Oral and College, Gardiner's Row, Dublin. T

ALL Defects of Speech permanently removed by Professor Burke, B.A., T.C.D., 192 Pearse street, Dublin.

REFINED, educated Lady, 24, R.C., desires post, Nursery Governess; experienced. Address "Z 1843, Governess," this office.

SHORTHAND, Bookkeeping, English, Arithmetic, Morning, Afternoon, Evening Classes; moderate.—M 110, this office.

SCOTS Teacher wants holiday post in Ireland, Companion, Governess or other employment, July and August.—Box No. 288, Irish Times Branch Office, Belfast.

GOVERNESSES AND TUTORS WANTED.

A GENT FOR GOVERNESSES AND SCHOOLS. Miss Bellingham Todd, 8 Grafton street, Dublin. Advises Parents and Managers. Tel. No. 44958.

ASSISTANT Master required in private school in North of England for September; chief subjects: Maths., French, and Latin. Address, with copies of testimonials and state salary required (resident), "Z 1739, Master," this office.

WANTED, in Dublin Boys' School, Teacher of general subjects, including French; Protestant; state salary required and whether registered. Address "Z 1831, Teacher," this office.

EMPLOYMENT WANTED.

A REFINED, domesticated Person would like position as Housekeeper for a lady, Dublin suburbs. Address "Z 1821, Housekeeper," this office.

EX-PETTY Officer Royal Navy, Admiral's Coxswain 12 years, wants deep water job.—M 758, this office.

EXPERIENCED and competent Bookkeeper, with sound practical knowledge of wholesale Wine and Spirit Trade, at present engaged with first class Belfast House (8 years), desires change to Dublin or Cork; salary £300.—Box No. 289, Irish Times Branch Office, Belfast.

GENERAL Drapery Saleswoman, 6 years' experience, seeks appointment in city house.—M 472, this office.

GENTLEWOMAN, middleaged, seeks post, Companion; would housekeep for lady or gentleman where maid kept; good home and salary. Address Z 1759, Companion," this office.

HARDWARE—Young Man, 24 years' experience, understands timber, iron, steel work, etc; object advancement. Address "Z 1835, Man," this office.

LADY desires post as Receptionist Secretary to a Dentist; generally useful. Address "Z 1824, Lady," this office.

LADY, L.C., seeks position as Housekeeper, where mail kept.—M 695, this office.

LADY, 24, L.C., desires position, Secretary attendant to Doctor or Dentist; experienced.—M 762, this office.

EMPLOYMENT WANTED.

A REFINED, domesticated Person would like position as Housekeeper for a lady, Dublin suburbs. Address "Z 1821, Housekeeper," this office.

EX-PETTY Officer Royal Navy, Admiral's Coxswain 12 years, wants deep water job.—M 758, this office.

EXPERIENCED and competent Bookkeeper, with sound practical knowledge of wholesale Wine and Spirit Trade, at present engaged with first class Belfast House (8 years), desires change to Dublin or Cork; salary £300.—Box No. 289, Irish Times Branch Office, Belfast.

GENERAL Drapery Saleswoman, 6 years' experience, seeks appointment in city house.—M 472, this office.

GENTLEWOMAN, middleaged, seeks post, Companion; would housekeep for lady or gentleman where maid kept; good home and salary. Address Z 1759, Companion," this office.

HARDWARE—Young Man, 24 years' experience, understands timber, iron, steel work, etc; object advancement. Address "Z 1835, Man," this office.

LADY desires post as Receptionist Secretary to a Dentist; generally useful. Address "Z 1824, Lady," this office.

LADY, L.C., seeks position as Housekeeper, where mail kept.—M 695, this office.

LADY, 24, L.C., desires position, Secretary attendant to Doctor or Dentist; experienced.—M 762, this office.

REPRESENTATIVES WANTED.

A WELL known Firm, Selling an Indispensable Product direct to the home, requires the services of a few hard working, enthusiastic and energetic young men. Experienced training will be given. High rate of commission paid. Lady Canvassers supplied. Apply A. Lloyd-Fleming, Co., 27 Dawson street, 10-12.30 To-day and To-morrow.

LEADING British Selling Organisation has two vacancies for Meath, Westmeath and Kildare; Men with cars only need apply.—M 555, this office.

ACCESSORIES, TYRES, ETC.

CHEAPEST House for Motor Tyres; guaranteed stocked. Why pay more? Vulcanising and Cord Tyres cheap.—Roberts, Foley street, Dublin. 'Phone 45020.

SPEEDOMETERS, Magnetos, Dynamos Repair Specialists and Stockists.—Traders' Magnetos and Dynamo Co., Ltd., 35 South William street, Dublin.

GARAGE ACCOMMODATION AND REPAIRS.

A GARAGE, 90 x 40, to Let or Sell; close Amiens street Terminus. Apply 12 Lower Fitzwilliam street. 'Phone 62023.

AT 29 Monkstown road, Blackrock, Garages to Let.

LOCK-UP Garages, Workshops, and Storage of all kinds from 10/- monthly; Garville avenue Garage, Rathgar, late Myers's yard; also at Woodstock Garage, Ranelagh.

LOCK-UP Garage, two minutes from Pillar; suit firm with two cars.—3 Berkeley street.

SPACIOUS Garage and Yard to Let, rear 23 Harcourt street; suit buses.

BICYCLES.

AT 2/6 Weekly—Famous Humber Cycles can now be obtained from J. J. Keating, 5 Bachelor's Walk (near Metal Bridge). Open Saturdays 10 to 1.

ARGYLE Cycles have a reputation of over 30 years' standing in the famous Argyle. Prices from £4 15/- cash, or 8/- monthly. Richard Irvine, Argyle Cycles (Sole Wholesale Distributor for Dublin, Cycles for the Free State), 8 Aston's quay, Dublin.

B.S.A. Cycles are the best value in the world. See the Tourist Model, Dunlops, three speeds, oilbath chain case, chromium plated rims, 10½ lbs. only, or 14/2 per month. Keeling's Walk, Dublin.

FOR Sale, Aston 24" Bicycle, perfect condition, 50/-; also Gent's Tennis Racquet and Press, Gray frame, leather upholstery; any trial; 1926-27's preferred. M 624, this office.

9 x 5 De Dion Bouton, balloons, four wheel brakes, M 720, this office.

9 H.P. Standard (1929) Saloon, sunshine roof, taxed December, perfect order; owner must sell. What offers?—M 733, this office.

CHAUFFEURS, MECHANICS.

DISENGAGED.

MAJOR O'Malley highly recommends experienced Chauffeur Groom; generally useful; single.—Chauffeur, Ballycarron, Cashel, Tipperary. 13 C

EMPLOYMENT WANTED CONTINUED.

REFINED, well educated young Lady, 34, R.C., desires position Companion Help, Nurse Companion or Governess.—M 501, this office. 12 B

WANTED by Lady, with good experience and training, position as Matron, School for preference.—M 777, this office. 16 E

WIDOW with healthy little girl (7), wishes post immediately, Housekeeper; good cook and excellent recommendations.—567, Irish Times Branch Office, Bray.

YOUNG Lady wishes post Companion; congenial, healthy home; car; free now. Address "Z 1720, Lady," this office. 12 B

YOUNG Lady, Disper's Assistant, presently engaged, desires change, almost four years' experience and good references. Address "Z 1728, Assistant," this office. 12 B

YOUNG Man, 35 (single), with 12 years' experience as Working Partner in successful high class Spirit Grocery Business, highest class references, desires similar position like position of trust as Manager, in similar business; prefers partnership dissolving; Belfast, Cork, country preferred.—M 589, this office.

YOUTH, Junior Hardware Assistant, seeks engagement; 5 years' experience; highly recommended. M 741, this office.

YOUNG Lady, trained Edinburgh Domestic Science, desires post Assistant Matron. Address "Z 1767, Lady," this office.

MALE SERVANTS WANTED.

A GOOD Yardman Wanted, modern business.—National Employment Office, 8 Westmoreland street.

MAN (Wm.) Wanted, General Farm Work and Garden; wife small dairy and poultry; house, allowances. Wages and copies to "Z 1819, Man," this office. 16 E

WANTED, Yardman (Protestant) for small private Dairy; must be a clean milker and accustomed to separator. Apply, stating wages, with copies of references, to Box No. 286, Irish Times Branch Office, Belfast.

WANTED, young Man for Poultry Farm: indoor; must be fond of poultry and recommended. Apply, by letter, Gorse Lodge Poultry Farm, Enniskerry. 13 C

STEWARDS AND GARDENERS WANTED.

WANTED, thoroughly experienced Head Working Gardener, country place; 3 in family; three boys under; Protestant or R.C., married; good wages. Address "Z 1784, Gardener," this office. Good wages. 15 D

WANTED, good Gardener; help given; R.C.; state age, family, terms with lodge, allowances. Apply references. Address "Z 1803, Gardener," this office. 16 C

WANTED, Working Gardener for glass houses; must have thorough knowledge of growing vines, peaches, etc., and conservatory flowers. Apply, stating age, wages, and copies references, Box 357, Irish Times Branch Office, Cork. 16 E

MALE SERVANTS DISENGAGED.

HOUSE Attendant or Caretaker—Careful and intelligent Man seeks employment; well recommended.—M 177, this office. 16 E

HERD, understands all branches; good discharges; help if required. Address "Z 1842, Herd," this office.

HERD, life experience, treats all diseases, wants engagement. Address "Z 1845, Herd," this office. 16 C

NOTICE.

IN addressing envelopes covering replies to advertisers the catch word, when same is given, after the Office number, thus: "Z 20, Housemaid," should be carefully written upon the envelope. T

LADY Susan Dawnay recommends Footman or Valet, Patrick Dwyer, 34 Newport's lane, Waterford.

LADY will recommend superior, trustworthy Couple, Protestants, run small house, 1-2 persons; Butler and Cook, Couple," this office.

RESPECTABLE Couple desire place as Caretakers, where Gate Lodge offered; wife good cook, very highly recommended; go anywhere.—M 631, this office.

YOUNG Married Man, 25, Butler, small family (with "Z 1802, Man," this office.

YOUNG Man disengaged, milk, care motor, no plain cooking.—M 657, this office. 15 D

YOUNG Man, two years' experience private household, wishes to hear vacancy in college, gentleman's place or private house.—M 684, this office.

STEWARDS AND GARDENERS DISENGAGED

GARDENER—Active Man has spare days; handy. Times Branch Office, Kingstown. —562, Irish

GARDENER, long experience, requires one or two days' work. Address "Z 1832, Gardener," this office.

YOUNG Man wishes situation, with lodge; care garden, motor, milk, highest references.—M 516, this office. 12 B

DOMESTICS WANTED.

COUNTRY Girl Wanted, experience housework.—22 Rathmines road, Dublin Mrs. Murkat.

ENGLAND—Useful Maid or Maid Housemaid Wanted; willing to valet; family two; small country house; two other servants; very good needlewoman essential; state particulars, wages, send copies. Address "Z 1719, Maid," this office.

LADY wants Girl one day weekly; good sewer, state terms.—M 718, this office.

MAID required, beginning July, 35 Belgrave square, Rathmines. Possible, from the country.

WANTED for London residence two Maids, one Cook General, one Housemaid; good wages. Apply, in writing, to Mrs. McLarnon, 50 Eaton square, Terenure, Co. Dublin. 14 D

"IRISH TIMES" EMPLOYMENT REGISTRY.

HOURS: 10 a.m. to 4 p.m. Saturdays, 10 a.m. to 1 p.m.

31 Westmoreland Street, Dublin.

'Phone 23062.

The Matron has several vacancies on her books for well recommended Unemployed, experienced and untrained; pleased immediately. No fee charged.

COOKS AND DAIRYMAIDS WANTED.

COOK General (R.C.) Wanted, 1st July, County Monaghan; no dairy, laundry or children; all modern conveniences; two other maids kept; must first class plain cook; £36 rising. Address "Z 1721, Cook General," this office.

DOMESTICS CONTINUED.

COOK General and Nurse Housemaid (20-26) Wanted; experienced; good wages. Write, giving full particulars, Mrs. Quan, Wellclose Chapel. Cobh, via Stockport.

COOK—Experienced, young Cook Wanted for private nursing home in Dublin; fond of children and good cook essential; plain cooking; good wages. Apply Matron, 5 Mespil road.

COOK—Experienced, young Cook Wanted for private family, 3 in family; two maids kept; highest wages. Apply Mrs. Hughes, Hazelbrook, Malahide.

COOK, young country Girl, some experience; no cooking, small washing; £18.—8 Marine road, Kingstown.

COOK, young General, gentleman's house, near Dublin.—M 701, this office.

COOK, respectable young General, 9 a.m. to 4 p.m.; 8/- per week; Merrion.—M 720, this office.

COOK, for summer bungalow, Howth, nice young General.—M 724, this office.

COOK, experienced General; well recommended; Branch Office, Kingstown. 13 C

HOUSE AND PARLOURMAIDS WANTED.

EXPERIENCED House Parlourmaid Wanted July basement house, electric light; chapel one mile, send Crecora, Co. Limerick. 14 D

WANTED, experienced House Parlourmaid for small house; must be well recommended. Reply, stating age, reference, experience, enclose references, Mrs. Alexander, Milford, Carlow.

WANTED, Housemaid wanted, three ladies; two maids; age about 20; good reference essential. Apply Wybrow, West Lynn, Crumpsall, Manchester, England. 14 D

NURSES WANTED.

CAN any lady recommend experienced Nannie for Knockloe, Cmagh. Apply Mrs. Moriarty. 12 B

NURSE Wanted for baby, two months old, in Portlaoise; must be fully trained; give references, qualifications; good wages.—M 748, this office. 16 E

WANTED, experienced Protestant Infant's Nurse for triplets, country, second week July.—Mrs. Lucas, Clements, 87 Lower Baggot street. 12 B

WANTED, experienced Maid, take charge of three children; good home for suitable person; wages, age, send copies references.—M 450, this office.

WANTED, trained Nurse, R.C., to take care of boy, 3 years; must be experienced and reliable; send copies of references, stating wages.—M 622, this office. 13 B

WANTED, experienced Nurse, to take entire charge of infant from month, also child, 3½ years; country. Address "Z 1822, Nurse," this office. 16 C

CHAUFFEURS CONTINUED.

WANTED, Driver, Chevrolet lorry, willing to help M 627, this office.

WANTED, experienced Chauffeur, willing to do gardening, etc. Apply by letter to M 688. this office. 16 C

DOMESTICS CONTINUED.

COOK General and Nurse Housemaid (20-26) Wanted; experienced; good wages. Write, giving full particulars, Mrs. Quan, Wellclose Chapel, Cobh, via Stockport.

COOK—Experienced, young Cook Wanted for private nursing home in Dublin; fond of children and good cook essential; plain cooking; good wages. Apply Matron, 5 Mespil road.

COOK, young country Girl, some experience; no cooking, small washing; £18.—8 Marine road, Kingstown.

COOK, young General, gentleman's house, near Dublin.—M 701, this office.

COOK, respectable young General, 9 a.m. to 4 p.m.; 8/- per week; Merrion.—M 720, this office.

COOK, for summer bungalow, Howth, nice young General.—M 724, this office.

COOK, experienced General; well recommended; Branch Office, Kingstown. 13 C

HOUSE AND PARLOURMAIDS WANTED.

EXPERIENCED House Parlourmaid Wanted July basement house, electric light; chapel one mile, send Crecora, Co. Limerick. 14 D

WANTED, experienced House Parlourmaid for small house; must be well recommended. Reply, stating age, reference, experience, enclose references, Mrs. Alexander, Milford, Carlow.

WANTED, Housemaid wanted, three ladies; two maids; age about 20; good reference essential. Apply Wybrow, West Lynn, Crumpsall, Manchester, England. 14 D

WANTED for London residence two Maids, one Cook General, one Housemaid; good wages. Apply, in writing, to Mrs. McLarnon, 50 Eaton square, Terenure, Co. Dublin. 14 D

"IRISH TIMES" EMPLOYMENT REGISTRY.

HOURS: 10 a.m. to 4 p.m. Saturdays, 10 a.m. to 1 p.m.

31 Westmoreland Street, Dublin.

'Phone 23062.

The Matron has several vacancies on her books for well recommended Unemployed, experienced and untrained; pleased immediately. No fee charged.

COOKS AND DAIRYMAIDS WANTED.

COOK General (R.C.) Wanted, 1st July, County Monaghan; no dairy, laundry or children; all modern conveniences; two other maids kept; must first class plain cook; £36 rising. Address "Z 1721, Cook General," this office.

DOMESTICS CONTINUED.

KITCHEN, LAUNDRY, ETC., WANTED.

WANTED, Kitchenmaid or Girl to train, as Cook General; Protestant; three in family; two servants; good cooking; country place; excellent copies, state age.—Gaisford, Glensouthwell, Rathfarnham.

DOMESTICS DISENGAGED.

EXCELLENT Working Housekeeper, good cook; gentleman; highly recommended.—M 677, this office.

GENERAL Help or Working Housekeeper free for engagement. Apply Miss Clifford's Agency, 34 South Frederick street.

LADY highly recommends Girl to Sew by day.—160, Irish Times Branch Office, Baggot street Bridge. 15 B

MISS Clifford, 34 sth. Frederick street, has for engagement single Cooks, also Cook Gen. and H.P. maid together or separately, Dublin and suburbs.

NUMBER good Cooks, C Generals, Generals, H'maids, M. P'maids, Nurses.—Registry, 12 Duke street.

RESPECTABLE Woman wishes couple days' work or daily work; well recommended.—1001, Irish Times Branch Office, Ranelagh.

YOUNG Girl (14), light housework or mind baby; Pembroke.—156, Irish Times Branch Office, Baggot street Bridge.

"IRISH TIMES" EMPLOYMENT REGISTRY.

HOURS: 10 a.m. to 4 p.m. Saturdays, 10 a.m. to 1 p.m.

31 Westmoreland Street, Dublin.

'Phone 23062.

COOKS AND DAIRYMAIDS DISENGAGED.

A GOOD Plain Cook; country girl; excellent references. Address "Z 1799, Cook," this office. 14 D

AT Blackwood's, 42 Lower Mount st.—Several first class Cooks, permanent, temporary, disengaged.

COOK; first class dairymaid; south country preferred; £40-50.—M 506, this office. 13 C

COCK (Good); soups, sweets, savouries; excellent baker—151, Irish Times Branch Office, Baggot street Bridge.

COOK General disengaged; steady; well recommended; suburbs; preferred. Four o'clock. Griffin's Registry, 40 Donnybrook.

GOOD young Cook wanted; Protestant preferred; excellent references.—M 678, this office.

SUPERIOR young Cook or Cook General disengaged; excellent reference.—M 773, this office.

GENERALS DISENGAGED.

COUNTRY Girl, General, well recommended, all duties, children. Address "Z 1827, Girl," this office.

DAILY General wishes place, city, suburbs, or go indoor.—M 687, this office.

EXPERIENCED General, good cook, long discharges, requires situation, suburbs.—M 722, this office.

GENERAL, disengaged 7th July; 21 years in present place; small family; good wages.—M 651, this office. 15 D

GENERAL, experienced, good references, £28; city preferred.—M 683, this office.

GENERAL disengaged; £26-£28; family 2 preferred.—M 709, this office. 16 E

GOOD Daily General wishes place, city, suburbs; recommended.—M 685, this office.

GENERAL disengaged, from Galway; good reference; small family. Four o'clock. Griffin's Registry, 40 Donnybrook.

LADY highly recommends General, North side or central. Address "Z 1825, General," this office.

YOUNG Daily General wishes place, South side or city.—M 620, this office.

YOUNG Girl wishes situation as General (outdoor), North side.—M 734, this office.

GARDEN, FARM, BEES, ETC.

CHRYSANTHEMUM TROUBLE.

Writing on this subject in the *Weekly Irish Times*, the Garden Correspondent says: A safe and certain remedy for both fly and thrip in the tender tops of Chrysanthemums, for which spraying solutions are possibly risky, is well dredging with tobacco powder, stocked by all seedsmen. As one of the vagaries of the season, we notice an early visitation in the early flowering varieties, but from now on none will scarcely escape, hence the wisdom of keen observation and treatment accordingly. Would that we could as easily deal with that more subtle foe, the White Fly, but that, as a rule, is more prevalent under glass, especially in Tomato houses, only effectually dealt with by the deadly cyanide gas, so deadly as to require expert handling, for it is far from fool proof.

AT Drummond's you can procure Lawn Mowers, all standard makes, Garden Rollers, Water Barrows, Garden Seats and Shelters, Couch Hammocks, Garden Seats and Chairs, Hammocks, Umbrella Tents, etc. Lists free.—57 and 58 Dawson street, Dublin. T

ALL varieties of Asters, Stocks, Antirrhinums, Lobelias, Tomato Plants for late planting.—Sodens, the Gardens, Airfield, Stillorgan road, Donnybrook. 16 E

BRADSHAW—Potting Soil, specially prepared, one bushel 2/-, three bushels 5/6, delivered; Fertiliser, better than farmyard manure, 6d. per lb, per stone 5/-; special price for cwt. sacks, 2 cwt., delivered. 12 E

BALLSBRIDGE.

SUMMER BEDDING PLANTS.

From Superior Strains of Seed. All Strong, Transplanted and Hardened Off.

ASTERS—COMET, OSTRICH PLUME.

CHRYSANTHEMUM—Flowered and Others.

10 Week Stock, Lobelia, Golden Feather, Marigolds, Mimulus, Petunias, Phlox, Ageratum, etc., 25 2/6, 50 3/6, 100 6/-, 8/-, free.—Ramsay. 16 E

BALLSBRIDGE—Antirrhinums, strong plants, gorgeous colours (separate), 16 doz. postage 9d.; 50 3/6, 100 6/-, free.—Ramsay. 16 E

BALLSBRIDGE—Begonia, magnificent giant flowers, scarlet, pink, yellow; Singles 4/-, 6/- dozen; Doubles, 6-, 9/-; postage 9d.—Ramsay. 16 E

BALLSBRIDGE—Carnations, choice double flowering (guaranteed) seedlings, strong plants, excellent for cutting; beautiful colours, 3/- dozen, free.—Ramsay. 16 E

BALLSBRIDGE—Calceolarias, yellow and brown, strong plants, 4/- dozen, postage 9d.—Ramsay. 16 E

BALLSBRIDGE—Dahlias—Special offer; choice decorative varieties, including recent novelties, our selection, 7/6 dozen, 6 for 4/-, free; Cactus, Collarette and Pæony, choice varieties, 12/-; Coltness Gem, dwarf scarlet, 6/-, 9/-, and Lady Aileen, best dwarf pink, 9/- dozen; strong plants, post free 1/-.—Ramsay. 16 E

BALLSBRIDGE—Geranium—Paul Crampel, dazzling scarlet, keep flowering all summer, strong, 6-9, 9/- and 12/- dozen, free.—Ramsay. 16 E

BALLSBRIDGE—Ivy Leaved Geraniums, Heliotrope, Fuchsias, strong plants, 6/-, 9/-, 12/- dozen, postage 9d.—Ramsay. 16 E

BALLSBRIDGE—Greenhouse Plants, Geraniums, Fuchsias, Heliotrope, Verbena, strong plants, 6 3/6, free.—Ramsay. 16 E

BALLSBRIDGE—Marguerites, white, healthy, well grown plants, in flower and bud, 6/-, 9/- dozen, postage 6d.—Ramsay. 16 E

BALLSBRIDGE—Palms, beautiful Plants, Ferns, Flowering and Foliage Plants, in all sizes, cool grown; inspection invited.—Ramsay. 16 E

BALLSBRIDGE—Pansies, rich wine colours, enormous flowers, strong, 2/6 dozen, free.—Ramsay. 16 E

BALLSBRIDGE—Violas, all colours, separate, strong, 2/6 dozen, free.—Ramsay. 16 E

BALLSBRIDGE—Potting Soil for Greenhouse Plants,

DUBLIN DISTRICT COURT.

AN ILLEGAL PICKET.

PREMISES "BESET" BEFORE DISPUTE.

(BEFORE MR. HANNON.)

Thomas O'Hanlon, Secretary and Organiser of the National Union of Vehicle Builders; Thomas Harris, coach fitter; Thomas Ryan, coach fitter; Thomas Ramsay, coach wheeler; Harry Ivers, coach painter, and Peter Keogh, coach body maker, all members of the National Union of Vehicle Builders, were charged on summons by Inspector O'Connell with watching and besetting the premises of the Magnet 'Bus Company at Aston's quay, with the view of compelling Mr. Norman R. Morrow, managing director of the company, to abstain from doing what he had a lawful right to do—namely, to employ Christopher Kelly, and other men at the company's garage, Corporation street.

Mr. Clarke, solicitor (Chief State Solicitor's Department), prosecuted, and Mr. Sherry instructed by Messrs. Vincent and Beatty) appeared for the defendants.

Inspector O'Connell gave evidence that on the 5th inst. he observed four men picketing the carriage-way at Aston's quay, outside the offices of the Magnet 'Bus Company. One of the men, Joseph Harris, was carrying a banner with the inscription: "The Magnet 'Bus Company employ non-union labour in repairing and painting their 'buses.—N.U.V.B."

In consequence of what he was told by Harris, he went into Mr. Morrow's office and interviewed him. He learned from him that there was no dispute between the company and their employés, and then went back to where the picket was.

The picketing was renewed on the follow ing evening.

Evidence was given for the defence by Mr. Thomas O Hanlon, one of the men charged, in which he stated that although there was no dispute at present between the company and the men, there was a dispute in contemplation. He added that there were non-union men in the employment of the company.

Mr. Hannon said that on the evidence he must convict the defendants. He allowed them out under the Probation Act, as there had been no previous convictions against them, the defendants to give an undertaking not to break the law.

Mr. Sherry said that they would give the undertaking not to break the law, but would not give an undertaking not to picket.

ADDED WATER IN MILK.

DEALER FINED ON SIX SUMMONSES.

Edward Wade, Rathbran, Grange Con, was summoned by the Dublin Commissioners for sending new milk to Dublin which was found to be adulterated by added water.

Inspector Tannam gave evidence of taking samples of the milk at the Kingsbridge Station. In one sample there was 6.5 per cent. of added water, and in another an addition of 5.9. Two samples taken on the 29th of April contained 8.8 and 8.2 respectively of added water, and two samples taken on the 30th of April contained 7.1 and 6.5 of added water.

Mr. Hannon imposed a fine of 10s. in each case.

IN BROTHER'S NAME.

TWO GIRLS CHARGED WITH FALSE PRETENCES.

(BEFORE MR. CUSSEN.)

Two girls named Eileen and Nora Bergin, who had been arrested at a boardinghouse in Northumberland road that morning, were charged with obtaining goods to the value of about £20 from Messrs. Pim's, Hely's, Elvery's and Crotty's by false pretences.

Detective Wyer, who gave evidence of arrest, said that Eileen Bergin made a statement to the effect that her brother, Mr. P. A. Bergin, who was an Excise officer at Belmullet, had failed to carry out a promise to give her £60 to take up nursing. She admitted getting the property involved in the charge against her, and said that she was wearing some of the clothing which *had* been obtained in her brother's name. She had two sets of golf sticks in the house at Northumberland road. She closed her statement with the remark that she did the whole thing "through wildness." Her sister Nora said that the statement was correct. At the Bridewell Eileen added: "I did not mean to defraud; the pretences were not false."

Evidence of the ordering of goods by the defendants was given by assistants in the premises alleged to have been defrauded, two of the witnesses identifying waterproof coats which the girls wore in court as the property of Messrs. Elvery.

The defendants were remanded on bail.

"FROM AUSTRALIA."

ALLEGED RUSE TO OBTAIN MONEY.

A middle-aged man named Patrick Flynn, of no home and no business, was remanded in custody, charged with obtaining £10 from Mr. Charles Byrne, South Richmond street, by false pretences.

Detective Scallan gave evidence of the arrest of the defendant from a description, and read a statement alleged to have been made by him. Flynn said that he was a returned Australian. One evening he called on Mr. Byrne and told him that he had been robbed of £70 outside one of the city theatres. On the strength of what he said Mr. Byrne gave him £10 to send a cable to Australia. The statement went on to declare that its author had been in many parts of Ireland, and that among other things which he did in the country was to break into a public house in Cork and take from it four bottles of whiskey. (Laughter.) He was very drunk then, and he was in the same condition when he called on Mr. Byrne and got the £10 from him.

Mr. M. J. Noonan, a guest at the Ormond Hotel, said that he had been in Australia. On Saturday last the defendant called and told him that he had been to Australia, and knew several people known to the witness in Brisbane. Subsequently the defendant told Mrs. Noonan that he had given him instructions to get £1 from her. Mrs. Noonan handed over the £1 in the belief that the defendant wanted to cable to Australia for money.

PAWNED CUSTOMER'S COAT

TAILOR ORDERED TO PAY COMPENSATION.

James Carroll, tailor, Heytesbury street, was charged with stealing a fur coat, value £12, the property of Miss Rita Smeltzer, Kimmage road, and pawning it for 12s.

Miss Smeltzer stated that she left the coat with the defendant for the purpose of having some alterations made. When she asked for it, he asked for money for other work that he had done for her. He failed to answer letters, and when she and her mother called he refused to hand over the coat. The defendant said that he ran short of money and pawned the coat.

In the course of his evidence the defendant said that he was 83 years of age. He agreed with the Justice that it was time that he gave up mending women's coats.

The Justice directed the defendant to pay 12s. to the pawnbroker, and ordered the coat to be handed over to Miss Smeltzer.

The defendant was then allowed out.

ASTHMA

Sufferers from Asthma find instant relief in this standard remedy of 60 years standing.

4/6 a tin at all chemists.

Himrod's ASTHMA CURE

DUBLIN CIRCUIT COURT.

CLOTHING CAUGHT IN MACHINERY.

COMPENSATION FOR CHILDREN.

(BEFORE JUDGE SHANNON.)

John Byrne and Denis Byrne, minors, by their uncle, Christopher Byrne, of 8 Millbank, Lucan, claimed compensation from Messrs. Hill and Sons, Ltd., the Woollen Mills, Lucan, for the death of their father, Denis Byrne, from injuries received when his clothing caught in the machinery of the mill on the 3rd April last.

Mr. Cawley (instructed by Messrs. James O'Connor and Company), on behalf of the applicants, stated that Mr. Good, solicitor, for Messrs. Hill and Son, had mentioned a sum of £250 as compensation, and the applicants had consented to accept this sum.

Mr. Good mentioned that £300 was the maximum amount allowed under the Act. His clients would pay the costs.

Judge Shannon said that he thought that that was a fair settlement. Of the £250 he would apportion £140 to Denis Byrne and £110 to John Byrne. He directed that the money should be invested in National Loan for their benefit.

CONDITION OF FINGLAS PREMISES.

BUTCHER'S ACTION DISMISSED.

(BEFORE JUDGE ROCHE.)

Joseph W. Montgomery, butcher, of Main street, Finglas, claimed £100 from Patrick Joseph Flood for alleged loss and damage due to the defendant's breach of agreement to repair and keep in repair a house and premises in Main street, Finglas, and for alleged breach of covenant.

The defendant denied breach of agreement or breach of convenant.

Mr. Cawley (instructed by Mr. Archibald Clarke) appeared for the plaintiff; and Mr. Coghlan (instructed by Messrs. Kennedy and McGonigal) for the defendant.

The plaintiff stated that he took the premises, as a tenant, from the defendant in October, 1923. The defendant agreed to put the house in repair. A closing order was made as the result of a summons by the sanitary authorities, and the defendant then stripped the roof and put on an old corrugated roof. The rain poured in on the plaintiff's stock from 1924 till 1929. The defendant took down the wall in 1929, and left the premises open to the public. At present there were no shutters on the windows. A refrigerator was damaged, and dogs got into the shop and made off with a side of beef value for £5.

John Brophy, sanitary inspector, gave evidence that the premises had been in a bad condition since 1923, but that they were in good repair now.

The defendant said that after the closing order was made the plaintiff appealed to him to let him remain in the shop while the repairs were being done. The plaintiff had not lost any of the trade which the witness himself had when carrying on the butchering business there. The house was in good condition when the plaintiff went into it, and it was not until after the closing order had been made when the plaintiff asked him to carry out some repairs. The damage to the roof was caused by the plaintiff himself when he tore it off to look for a cat that got under it. (Laughter.)

Answering the Judge, the defendant said that the plaintiff inspected the premises before he took them.

Judge Roche said that he was satisfied that there was no bargain whatever between the parties at the time of the original contract that the defendant should put the house in repair or keep it in repair. The plaintiff had seen the premises before he rented them. Accordingly he would dismiss the action.

TWELVE MONTHS FOR FRAUD.

DUBLIN MERCHANT'S NAME USED.

At Sheffield Police Court, an elderly man named McAllister, *alias* Duncan McDonald, supposed to be a native of Sligo, pleaded guilty to a charge of attempting to obtain goods to the value of £250 from various Sheffield firms with intent to defraud.

From the evidence it appeared that McDonald went to a printer's office in Sheffield, where he ordered a quantity of stationery to be printed in the name of J. J. McQuillan, 35 and 36 Capel street, Dublin. Having secured this, the accused man went to a scrivener's office, and had a number of letters typed. These were addressed to various Sheffield firms, and were supposed to be signed by Mr. McQuillan. They introduced the accused as a brother of Mr. J. J. McQuillan's named "Michael"—there being no such person—and authorised him to select and take with him goods which were required immediately for the fulfilment of a Free State Government contract.

The principal of one firm, familiar with Mr. McQuillan's stationery and signature, became suspicious and telephoned Mr. McQuillan for confirmation of the order. The result of the telephone communication was that when McDonald called back for the goods he found the police waiting for him, and was arrested.

He pleaded guilty, and was sentenced to twelve months' imprisonment.

FROM THE LEGAL DIARY.

LAW NOTICES—Tuesday, June 17.

AN CHUIRT BHREITHEAMHNAIS CHUARDA

(Circuit Court of Justice).

Before Judge Roche, at Dublin Castle, at 11 o'clock. Civil Action—Boylan v. Sheridan (motion). Town Tenants Act, 1906—Margaret M. Hore applicant, Workingman's Benefit Building Society respondents; Delia Kent, Florence File; Albert D. Porter, Michael F. Judd (withdrawn).

Before Judge Gleeson, at Dublin Castle, at 11 o'clock. Civil Actions—Irish B.P. Co., Ltd., v. Wilson; Kavanagh v. Ward; same v. same; Kelly v. Dublin U.T.C. (1896), Ltd.; Leopold v. Burke; Linsdale v. Keane; Maguire v. Mannering.

Before Judge Shannon, at Dublin Castle, at 11 o'clock. Workmen's Compensation Act, 1906—Liam Devlin and Son applicants, Francis Healy respondent; Joseph Keogh, De Selby Quarry Co., Ltd.; Rosanna Lawlor, Electricity Supply Board; Edward Morell, City of Dublin E. Works; William Markey, Great Southern Railways; H. and J. Martin, Ltd., Christopher O'Brien; Richard Morrissey, Johnston, Mooney and O'Brien; Annie O'Neill, Dublin County Council; Thomas O'Connor, Irish Omnibus Co., Ltd.; Annie Ryan, Todd, Burns and Co., Ltd.; Patrick Sinclair, Patrick Fearon and anor.; John Smee, Irish Omnibus Co., Ltd.; Leslie Scott, Thomas Byrne and Co., Ltd.; Thomas Tyrell, Great Southern Railways; James Weldon, James J. Stafford and Sons.

IRISH LAND COMMISSION.

Examiners' Chambers.

Before Mr. Jeffrey White, Chief Examiner, at 11 o'clock—John A. Faris, S. 725, vouch.

Before Mr. Franks, at 11.30 o'clock—Sir Henry G. Bellew, E.C. 8559, vouch. At 11.45 o'clock—A. G. Joyce, S. 1102, vouch. At 12 o'clock—R. J. Broomfield, S. 1110, vouch.

THE ROYAL NATIONAL HOSPITAL FOR CONSUMPTION FOR IRELAND.

The Board of Governors of the Royal National Hospital for Consumption held their monthly meeting on Tuesday, 12th inst., at the offices, 13 South Frederick street, Dublin. The following members were present—Major E. H. C. Wellesley (in the chair), Mr. R. Caulfeild Orpen, His Honour J. H. Moore, Sir John W. Moore, M.D., F.R.C.P.I.; Dr. T. G. Moorhead, M.D., F.R.C.P.I., and Dr. E. I. Freeman, M.A.

Dr. C. Denys Hanan and the Assistant Secretary were in attendance.

The Board return their best thanks to the following kind donors:—Christopher Fay, £1; T. G. Moorhead, M.D., F.R.C.P.I., £5; Mrs. J. E. Longfield, £5; Brooks, Thomas and Co., Ltd., £1 1/-; Rev. H. S. Verschoyle, M.A., £1; Mrs. Salmon, £4. "Anonymous" (per Miss M. Ringwood), 5/-; G. H. M. Crofts, L.R.C.P. and S.I., £1 1/-; Louis Bewley, £3; R. W. J. Fry, S.F., T.C.D., £1; Miss C. M. E. Gillespie, £2 2/-; Messrs. Bradbury and Evans, £5; Stanhope Kenny, £4; Castle Forbes Works, Ltd., £1; Miss Edith M. Hughes, £1; Anthony Wilson and Co., Ltd., £1 1/-; Lieut.-Colonel the Hon. R. B. Charteris, £5; Rupert McC. Dillon, £3 3/-; the Right Hon. Earl Fitzwilliam, £5C.

Gifts—Miss Maconchy, magazines; Mrs. Fludyer, Mrs. Robertson and Eason and Son, Ltd., illustrated papers; Mrs. Moore, rhubarb.

CHURCH SERVICES.

ST. PATRICK'S CATHEDRAL.—Morning Service at 10 o'clock. Psalm, 98. Te Deum, H. Jubilate, 12. Hymn, 467. Evening Service at 4 o'clock. Magnificat, Nunc Dimittis, Cooke in G. Anthem, "I know that the Lord is great." Ouseley, 252.

CHRIST CHURCH CATHEDRAL.—Morning Prayer at 10.45 o'clock. Te Deum, IX. Hymn, 600. Evening Prayer at 3 o'clock. Walmisley in D minor. Anthem, "Courage, O Lord," Crotch.

TURNED DOWN.

EX-R.I.C. MAN AND CIVIL SERVICE.

A PRISON WARDER'S COMPLAINT.

The Civil Service (Compensation) Board met at 89 Merrion square, Dublin, yesterday. Judge Davitt (Chairman) presided, and there were also present:—Messrs. O. J. Redmond and F. Nally (representing the Finance Department), and A. McE. Kelly and T. J. Hughes (representing the Officers' Panel).

The claim for compensation made by Mr. Patrick Gaffney, temporary clerk, Department of Posts and Telegraphs, was heard.

Mr. C. Roche (instructed by Messrs. Roche and Son) appeared for the applicant.

The applicant, an ex-sergeant of the Royal Irish Constabulary, in which he had served 24 years, and from which he was discharged in 1917 on health grounds, was examined. He said that he was quite willing to remain in the Civil Service, but was turned down, and refused leave to sit for a certain examination. He entered the Civil Service in 1918, and was attached to the Department of Agriculture and Technical Instruction. In March of 1929 he was transferred to the Department of Posts and Telegraphs, and was dismissed in the following November without gratuity. He started in the Service with 35s. a week and bonus. The highest salary he got was £3 3s. 7d.

The applicant stated further that he was discharged from the R.I.C. when at Clones, Co. Monaghan, as medically unfit, and got a pension. He thought that he had been discharged from the force rather unfairly, being taken off duty, examined by a medical board, and let go. He protested against his discharge.

Mr. Crowley (Ministry of Posts and Telegraphs) stated that the applicant entered the Service in 1918 for a probationary period of six weeks, and could be dismissed at a week's notice. His employment was continued without formality. He handed in a document showing why the applicant had not been allowed to stand for an examination in 1929. After 11¼ years' service the character and efficiency of the applicant were not questioned.

By Mr. Roche—The refusal to allow the applicant to stand for the examination cut him out of nine and a half years' further service and a pension.

The Chairman said that the document handed in was more or less of a confidential nature.

A VERBAL PROMISE.

Major John S. MacLachlan, Department of Local Government and Public Health, was the next applicant. He stated that when he had been appointed a verbal promise was given by Sir Henry Robinson that he would get Mr. Price's position when he retired. At the time of the burning of the Customs House in 1921 the witness was actually working with Mr. Price as an understudy, and was carrying out engineering work. He had drawn plans in connection with engineering work at Skibbereen, Schull, and other places. If there had been no transfer he would have been a Permanent Inspector and Consulting Engineer. He was connected with the Sailors' and Soldiers' Land Trust from 1922-1926, but also did engineering work.

Mr. Kelly said that if applicant had been discharged by the British Government a claim for compensation lay rather against that Government than the Free State Government.

The applicant was unable to produce evidence to show that he had ever been made a permanent officer, but had there been no change of Government he would have been an established officer. He thought that when he was transferred he became a permanent officer. It was his intention to leave the country.

PRISON OFFICER'S COMPLAINT.

The next claim heard was that of Thomas McBride, cook warder in the Prisons service.

The applicant complained that annual leave had not been given him in 1922, 1923 and 1924, that he suffered a loss of allowances, and, in reality, that his services conditions had been considerably worsened. Every obstacle had been placed in the way of the formation of a Prison Officers' Union to be associated with the Civil Service Federation, and he had been told by Mr. Sheehan that he could be either a prison officer or an agent for the *Prison Officers' Magazine*. He also complained in respect of other matters, including the fact that he had not got any promotion.

To the Chairman—If he had got promotion he would not have been here to-day.

In reply to questions, he said that he was threatened with dismissal if he did not give up the *Prison Officers' Magazine*. He was asked if he wished to be a prison officer or an agent for a magazine by Mr. Sheehan. He wanted to be let out with ten years' compensation if he did not get his previous conditions of employment.

Chairman—Have you an application before the Board for voluntary retirement?—No.

Mr. Sheehan, of the Prisons Board, stated that if applicant made application for leave in 1924 and 1925 he would have got it. Warders worked 96 hours a fortnight. The Governor had discretion in respect to giving warders Catholic holidays.

The Court adjourned to 11 o'clock to-day.

MAYNOOTH UNION.

ARCHBISHOP OF LIVERPOOL TO SPEAK.

This year's meeting of the Maynooth Union will be held in St. Patrick's College, Maynooth, on Tuesday, the 24th inst., immediately after the College distribution of prizes in the McMahon Hall by His Eminence Cardinal MacRory.

The first item on the programme is a paper in Irish by the Rev. M. Langford, M.A.

The feature of the afternoon session will be a paper by His Grace the Most Rev. Dr. Downey, Archbishop of Liverpool, on "The New Psychology in its Scientific and Ethical Bearings."

A series of class reunions will follow, and after dinner there will be conferring of degrees, *Te Deum* of Thanksgiving and Solemn Benediction.

SECRETARYSHIP OF A LEITRIM BOARD.

ECHO OF SEALED ORDER.

At a meeting of the Leitrim County Board of Health, at Carrick-on-Shannon, Mr. P. Reynolds, T.D., Chairman, presiding, the question of appointing Mr. W. Doyle as Secretary, on the recommendation of the Appointments Commission, to replace Mr. E. Walsh, Manorhamilton, removed from office by a sealed order of the Department, subsequent to a decision of Judge Sheehy, came up again for decision.

Mr. J. A. Pettit, solicitor, said an equity motion had been served for the next Circuit Court by Mr. P. J. Flynn, solicitor, on behalf of Mr. Walsh, claiming £208 6s. 3d. as salary due since 8th August, 1929, when the sealed order was issued by the Department, following the judge's decree, under which he then held Mr. Walsh was the Secretary of the Board. Mr. Pettit added that counsel had advised defending the case, and he thought that, as the Department's sealed order was being indirectly challenged, they should be asked to defend the position.

Mr. Pettit was instructed to defend the proceedings, and to have the whole case gone into if possible.

Mr. Pettit said that, arising out of the payment of £750 which had to be made Mr. Walsh on Judge Sheehy's decree, and the proposal of the Board to proceed against the Minister and Local Government Department and the Commissioner for recovery of same (owing, as alleged, to their bungling in the matter), counsel had advised that no action lay against the high officials. They were protected by the Public Bodies Protection Act.

On the motion of Mr. McGrath, seconded by Mr. P. Hedin, Mr. Doyle was appointed Secretary of the Board.

CHILD'S SUDDEN DEATH.

A verdict of death from natural causes was recorded at an inquest held by Dr. L. A. Byrne, City Coroner, at the Adelaide Hospital, Dublin, yesterday, on Michael O'Brien (7), of 35 Golden lane, who died suddenly on Sunday.

His mother stated that the boy had been involved in a motor accident two years ago.

EUROPE'S CENTRAL REPUBLIC.

STORY OF THE PROGRESS OF CZECHO-SLOVAKIA.

CONSUL'S ADDRESS TO ROTARY CLUB.

At the meeting of the Dublin Rotary Club in Clery's Restaurant yesterday, the speaker was Major Pavel Ruzicka, Consul for Czecho-Slovakia to the Irish Free State. Major Ruzicka is a member of the club, and speaks English fluently.

In an interesting sketch of his country, he said that Czecho-Slovakia, formerly known as Bohemia, is situated in the very heart of Europe. Side by side with a well-developed intensive agriculture, turning every little spot of land into a bed of blooms, stood a not less powerful and highly specialised industry exporting a large surplus of its output to foreign markets. Owing to its central position in Europe, all cultural influences and currents crossed there, as was shown in the architecture of its public buildings. Throughout the thousand years of existence of the Czecho-Slovakia nation, St. Wenceslas had been the symbol of her strength, and the protector and patron of her people. As the father of his country, and a saint, the name of St. Wenceslas recalled even to the children of to-day the faith and religion of their forefathers. He surrounded himself by enlightened priests, and with their aid he propagated the knowledge of the Holy Scriptures, rooted out pagan superstitions, introduced Christian customs, and made a civilised land of Bohemia.

MAJOR RUZICKA.

In the fourteenth century, when her kings were even more powerful than the Emperors of the Holy Roman Empire, and when Charles IV. was crowned with the highest symbol of power known at that time—the Holy Roman Crown—he devoted himself to the development of culture, and so six hundred years ago he gave Prague a university, the very first to be established in Central Europe.

UNDER VIENNA.

Having touched briefly on the later history of the country, Major Ruzicka told how at the beginning of the nineteenth century the Hapsburg rulers transferred the privileges of the capital of Prague to their cherished Vienna, and exchanged the title of Bohemian King for an imaginary title of Austrian Emperor.

Happily, the Czech rural population did not become estranged to their mother tongue, he said. A handful of her sons, even though in German schools, were conscious of their origin, and burned with the desire to remind the nation of her past. The nation, from whose cultural evolution the whole of the seventeenth and eighteenth centuries had been blotted out, rose again. The astonished and enraged Viennese Government was confronted with a flourishing nation which gradually enforced the return of the schools and the ancient university. Hand in hand with the cultural revival came the economic development. Foremost among the lands of Austria-Hungary was Bohemia, where rich industry sprang up, and whose products, labelled as Austrian, long before the war made their way into the world.

There had never been anything more just and natural in the history of nations than the return of independence to the Czecho-Slovak lands. Every Czech patriot saw in the Great War a decisive opportunity to break away from the alien yoke, and just as a hundred years ago, the nation did not lack cultural leaders, so during the Great War men of unusual courage and ability came forward to take up the political leadership. The unanimous and spontaneously acknowledged head of the movement was T. G. Masaryk, Professor of the Prague University, who is now President of the Republic for life.

NOT THE HOME OF GYPSIES.

There is nothing exotic about the country except her name, said the Major. It is a curious coincidence that in foreign languages the word "Bohemian" is synonymous with a gypsy or light-hearted and reckless way of living. In fact under the name of Bohemians, they were frequently looked upon as the disaffected gypsy population of Austria. As a matter of fact, the gypsies never were at home in Bohemia, moreover, they visited Bohemia only on rare occasions.

There are fourteen million citizens living within the boundaries of Czecho-Slovakia, proceeded Major Ruzicka. The comparatively short past of the Republic had witnessed a great deal of good-will in the cause of peace and intensive industry. There is a minority of three million Germans who have been won over for economic and State collaboration, and friendly relations have also been established with all the neighbouring States.

A PROGRESSIVE COUNTRY.

Mr. R. J. Kelly, K.C., who said he had had some acquaintance with the country, said that it was a particular pleasure to him to have listened to the address of his gallant and distinguished friend. There was not, he said, a more progressive country in Europe to-day than Czecho-Slovakia, which, when he knew it first, was called Bohemia. Bohemia owed some things to Ireland, and one of these was the potato which had been introduced to that country by a Franciscan priest from Dublin, and the cultivation of which had become one of the country's principal agricultural industries. In the fine Museum of Prague he was delighted to find one of its oldest printed books, the author of which was William Kelly, of Aughrim, County Galway. The very name he bore was sufficient to obtain for him (the speaker) a welcome in Prague, one of whose streets was named after an Irishman.

The President (Mr. F. M. Summerfield) said that the story told by Major Ruzicka afforded the members of the club much information and pleasure.

Among the visitors were several rotarians from different towns in England, and one from the Island of Jersey; also the Rev. Mr. Robinson, President of the Methodist Church in Ireland.

ROYAL HORTICULTURAL SOCIETY.

The monthly meeting of the Council of the Royal Horticultural Society of Ireland was held at the offices, 5 Molesworth street, Dublin, on the 13th inst., the Right Hon. the Earl of Meath presiding. Correspondence dealing with the holding of a winter fruit show in October was read, but after serious consideration, with the probability of facing considerable loss failing financial aid, it was reluctantly decided not to hold it.

Instructions were given for procuring the large silver centenary medals, three of which will be sent, as previously advised, to each affiliated society for award at their own shows. Eight new members were elected, and a vote of thanks accorded to the Misses Bird for interesting hardy flowers from their gardens of Churchtown House, Dundrum, contributed to the meeting.

FREE STATE JUMPING TEAM FOR OLYMPIA.

In connection with the Horse Show which opens at Olympia, London, on Thursday, the following officers of the Free State Defence Force will compete in the horse-jumping competitions:—Captain O'Dwyer (in charge of the team), Captain Harty, Captain Corry and Captain Finlay. They left for London last night.

The ten horses which have been entered for competition were sent off by the mid-day boat to Holyhead.

DRUMCONDRA HOSPITAL.

The monthly meeting of the Committee of Drumcondra Hospital was held on 12th June, when the following members attended:—Rev. Canon Fergus W. Greer, M.A.; Dr. E. M. Fannin, Dr. W. F. Delany and W. J. Arnold, Esq. Apologies for unavoidable absence were received from Mrs. D. F. Eustace, Miss M. Poë and J. E. Robinson, Esq. The sympathy of the Committee was extended to Miss L. M. Montgomery on the death of her sister, and to Mr. J. E. Robinson on the death of his father. The following subscriptions were gratefully acknowledged:—A. F. Blood, Esq., K.C., £1; Messrs. Maguire and Gatchell's Employés' Hospital Fund, £2 2/-; Messrs. Edward Lee and Co., Ltd., £2 2/-; Messrs. W. and R. Jacob and Co., Ltd., £3.

'FERROCRETE'

FOR RAPID CONSTRUCTION OF FACTORIES

Shut down a factory for a month and the annual productive possibilities are reduced by a twelfth and possible annual profits lost or seriously reduced. Take four months instead of three to build a factory and a month's earning capacity is lost. The sooner the factory is completed the sooner it begins to provide income; the sooner it is earning money instead of costing money.

Every manufacturer can procure the hastening of the construction of a factory by seeing that "Ferrocrete" the rapid hardening Portland Cement is specified for all the concrete work involved. In 3 to 4 days concrete made with "Ferrocrete" attains the same strength as concrete made with ordinary Portland Cement in 28 days.

Every architect and building contractor is familiar with "Ferrocrete" which has been used not only for petrol stations, housing schemes and private roads, but on some of the greatest construction schemes of this century, notably St. Paul's, Tilbury Docks, the G.P.O. and the roadway reconstruction of Piccadilly, Cornhill, Charing Cross Road, Strand, Broadway, New York, etc.

It only needs a word from you to speed up the building of your new factory, and that word is:—

"FERROCRETE" REGD.

THE RAPID HARDENING PORTLAND CEMENT

THE CEMENT MARKETING COMPANY, LIMITED

Selling Organisation of

THE ASSOCIATED PORTLAND CEMENT MANUFACTURERS LTD.,
THE BRITISH PORTLAND CEMENT MANUFACTURERS LTD.,
Portland House, Tothill Street, London, S.W.1

BRANCH OFFICES: DUBLIN, 3 COLLEGE GREEN
'Phones: Dublin 21272 *'Grams: Blucircle, Dublin*
CORK, 27 GRAND PARADE *'Phone: Cork 308*

THE "BLUE-STOCKINGS."

DR. JOHNSON'S CIRCLE.

LITERARY LADIES.

CONTEMPORARY with Dr. Johnson were several literary ladies of note to whose facile pens we are much indebted for information respecting the great lexicographer. During his literary dictatorship "blue-stocking" societies may be said to have taken their rise and attained their greatest celebrity. The term "blue-stocking" is supposed to be derived from the cerulean hue of the hose worn by the learned ladies at their meetings. Dr. Johnson was more or less interested in those literary coteries; he frequently attended their social gatherings, and had many a literary encounter with the fair members. The most prominent of the blue-stockings was Mrs. Elizabeth Montagu, who enjoyed the title of Queen of the Blues. At their meetings gossip and cards were banished, and edifying conversation on literary topics was the chief diversion, varied at times with a recitation from Garrick or some leading French actor. Though Mrs. Montagu was not so famous a writer as Elizabeth Carter, Fanny Burney and other blue-stockings, she gathered a distinguished company around her, and her parties were celebrated for their elegance and magnificence. Her wealth and social position gave her an undisputed sway, and she outshone others in conversation, though Mrs. Thrale considered herself a rival in this respect. Johnson, like other members of "The Club," was a frequent visitor at her meetings; but his relations with her were never so intimate as with Mrs. Thrale and Miss Burney. Mrs. Montagu's chief title to literary fame was "An Essay on the Writings and Genius of Shakespeare," written in defence of the national bard against the misrepresentations of Voltaire. This work was highly praised at the time, and passed through successive editions. Mrs. Montagu inherited the great wealth and extensive estates of her husband, Charles Montagu, and was noted for her entertainment of the London chimney-sweeps every May Day.

A FAIR HELLENIST.

Some of the other blue-stockings aspired to rival Mrs. Montagu as hostesses, among whom were Mrs. Boscawen and Mrs. Vesey. The literary parties of the latter included foreigners of distinction, and were considered very select, though Horace Walpole called them "Babels." A close personal friend of Mrs. Montagu and a lady of much more solid learning was Miss Elizabeth Carter, famous as a Greek scholar and the translator of Epictetus. Miss Carter was also noted as a poet in her day, and collections of her poems, like her translation of the Greek philosopher, passed through several editions. Dr. Johnson bore witness to Miss Carter's learning, and addressed an epigram in Greek to her, which appeared in the "Gentleman's Magazine" for April, 1738. Her friendship with him lasted for fifty years. She lived to 1806, reaching the advanced age of 88 years, and with pardonable pride used to relate how Johnson had once stated, speaking of a celebrated scholar, that he knew Greek better than anyone he had met, except Miss Carter.

Another blue-stocking acquaintance of Samuel Johnson was Mrs. Hester Chapone. She was born in Northamptonshire, and in her childhood was given the pet name of "The Linnet." It was not, however, as a poet, but as an essayist that Mrs. Chapone distinguished herself. She wrote for the *Rambler*, but her most important work was published under the title of "Letters on the Improvement of the Mind," which enjoyed much vogue and brought the authoress under the notice of King George III. and his Consort, Queen Charlotte, the King expressing the hope to her that the Princess Royal had profited by the perusal of her book. Mrs. Chapone was a great admirer of Richardson, the novelist, and corresponded with him in letters as long as his own. She can scarcely be described as a warm admirer of Johnson, for she thought his "Rasselas," on its first appearance, an "ill-contrived, unfinished, unnatural, and uninstructive tale."

TWO FAMOUS WOMEN.

With none of the blue-stockings was Dr. Johnson more intimately associated, and none of them gave him more pleasure and finally caused him more vexation and grief, than Mrs. Thrale, the wife of the great brewer. Johnson made her acquaintance in 1764, and afterwards spent much of his time at Streatham, where she presided over the hospitalities of her husband, which are well described by Boswell and others. As a writer, she is chiefly remembered for her connection with the doctor, and her "Anecdotes of S. Johnson," written after her marriage to Piozzi, which caused the breach of her friendship with Johnson, were bought so eagerly that George III. could not obtain a copy on the evening of the day of publication. Mrs. Piozzi also published Dr. Johnson's correspondence with her during the last twenty years of his life.

A blue-stocking who regarded Johnson with warmest feelings was Miss Hannah More, whose flattery the Doctor found too strong for him, and even remarked that she should "consider what her flattery was worth before she choked him with it." Miss More was a great favourite in the Johnsonian circle, and Garrick, the actor, nicknamed her "Nine," as an embodiment of all muses. Johnson, too, showed his high appreciation of her, and in his characteristic style pronounced her to be the "most powerful versificatrix in the English language." She wrote a poem, for which Cadell, a bookseller and patron of rising talent, paid her as much as Goldsmith received for "The Deserted Village," and a drama of hers, "Percy," had a popular run under Garrick's management. Later, Miss More eschewed the theatre and devoted herself to religious writing and philantropy. She is, perhaps, now best remembered as the friend of the youthful Macaulay.

FANNY BURNEY.

An even greater favourite of Dr. Johnson was Miss Frances Burney, the Madame D'Arblay who is the subject of one of Lord Macaulay's essays. Miss Burney is the most celebrated of all the blue-stockings, and famous as the author of "Evelina" and "Cecilia," popular novels in their day, and still read. After Boswell, no writer has recorded the sayings and doings of the great lexicographer more admirably, or given such a picturesque description of the society of that period. Her celebrated "Diary" is an invaluable record of the distinguished men and women of her time. She lived many years in Paris with her husband, General D'Arblay, and was in Brussels during the battle of Waterloo, which she survived nearly twenty-five years. In her old age she was visited by Sir Walter Scott, then past his prime, and delighted him with the early history of "Evelina," published fifty years before.

OBERAMMERGAU.

The article on Oberammergau, which appeared in our issue of Saturday, June 14, was written by Mr. F. C. J. Swanton, F.R.C.O.

A first edition copy of Goldsmith's "The Deserted Village" was sold yesterday at Messrs. Sotheby's to Mr. Gabriel Wells, of New York, for £450. It was printed in Catherine street, Strand, London, in 1770. A year ago a copy was sold for £1,200 in New York.

AN IRISHMAN'S DIARY.

An Artificial Rainbow : Express Shaving : Dublin Jewry : Busy Beekeepers. Treasure Trove : Cricket in Tonga : Trinity's New Fellows. Yachting Tacks.

The Colour Question.

A story is going the rounds about a well-known Dublin professional man, who often goes to play golf after his day's work is done. At the club-house he keeps a change of clothes. The weather being somewhat cold the other day, he pulled a pair of grey socks on over the black silk socks which form part of his professional make-up. After his eighteen holes, he hastily changed his clothes once more and boarded a tram. As he approached the city, he was replaying his game mentally, when he chanced to glance down at his feet. A grey sock confronted his gaze. "Confound it," he thought, "I forgot to change my socks." Casually he glanced down at his other foot. It was clothed in a black silk sock.

New Fellows.

Everybody was surprised yesterday when the Provost of Trinity College announced that two Mathematical Fellows had been elected.

MR. T. BRODERICK.

This is the first occasion on which such an election has taken place, and the addition of three new Fellows to the College roll is unprecedented. Many old College men will be delighted to learn that Mr. T. S. Broderick has got Fellowship. Mr. Broderick, like Professor Charles Rowe, is a Cork man, and studied for some time at the National University before entering College. He is a brilliant mathematician, whose published work has caused much favourable comment in learned circles. He has been a lecturer in Trinity for some years, and is highly popular with all who know him. Messrs. Duncan and McConnell belong to a later generation than mine; but both are very well known in College. They both were educated at Ballymena Academy. Mr. Duncan started off as a Classical man, and then switched over to Economics. Mr. McConnell is one of the finest mathematicians that Trinity has produced for many a day. He is a Doctor of Mathematics of the University of Rome, and, although he is only 27 years of age, is a Doctor of Science of Trinity.

Busy Beekeepers.

The recent spell of hot weather has caused considerable commotion in the majority of beehives. At least this has been the experience of several friends who are keen apiarists. They have had to pay frequent visits to the hives in order to prevent the swarms from flying away. One man had a swarm a few days ago, and I noticed that he created a great clamour in the orchard by beating buckets and walloping tin cans. This din has, I believe, the effect of bewildering the bees. In any case they evidently decided that they had enough of community adventure, and they anchored on an adjacent apple tree. They were easily captured and placed in a new hive, where they started honey-making again. This man has already obtained forty pounds of delicious spring honey from his beehives. It is apple-blossom honey, and its flavour is wonderful. The upkeep of the bees is negligible, and they take up very little room in his orchard.

Tacks Take Time.

One thing that often puzzles the landlubber is the zig-zag course taken by a racing yacht. "Why not go straight for the winning post instead of dodging about all over the place?" he asks. If a yachtsman could sail straight into the wind, he would, but, as he has to rely on the wind to propel his craft, he must approach his objective in a series of zig-zags. Tacking, as it is called, is the most difficult part of the sailing of a yacht, and it is here that the experienced yachtsman shines. He plays the wind against the sea, at it were. The wind, bearing on the sails, presses the yacht's side against the water, and, by skilful manipulation of the rudder, the yacht is squeezed in a direction at an angle to the wind. The skill of the helmsman is the determining factor in the winning of a race. He must feel the effect of the wind on his craft, and give directions to his crew to adjust the sails so that all possible energy is derived from the force of the breeze. No matter how good a yacht may be, if it is mis-handled, it will never, of its own accord, win a race. Those people who watch a yacht race from the shore will get far more enjoyment from the spectacle if they observe the different styles of management of the competing craft. To speculate on the probable effect of a manœuvre is to add a hundred *per cent.* to the pleasure of watching a race.

Cricket in Tonga.

Great as has been the interest shown in the first Test match, it is doubtful if the folk of either Great Britain or Australia devote themselves to the great game with quite so much ardour as the people of Tonga. King George II. of Tonga, having learned to play and love cricket at school in New Zealand, introduced the game to his subjects, who took it up with such fervour that he had presently cause to regret his well-meant action. He soon found it necessary, indeed, to pass an Act forbidding play on more than one fixed day per week. But for the restriction a famine must have ensued, for the whole population had taken to playing cricket every day, and all day, to the neglect of the plantations.

An Artificial Rainbow.

An outbreak of fire which started in the rear of a house in South Anne street between 6 and 7 o'clock on Friday evening was the occasion of a scene of a very different kind. The fire was quickly subdued, but a hydrant burst or got out of the control of the fire brigade, who had been summoned to the scene, with the result that the water shot to a great height, and, as the sun at the time was shining brilliantly in the west at an altitude of about 40 degrees, and directly facing the water-jet, a beautiful rainbow was formed across the street. It proved a great attraction to the crowd assembled, though, when the water first suddenly burst forth, there was a general stampede, and the street around it was quickly deluged with the falling spray. All the prismatic hues of the spectrum were vividly shown, but I think the blur predominated. One end of the arch was brightly outlined on the footpath near the hydrant, and, by crossing to the opposite side of the street, the other end appeared equally vivid. I forgot to look if there was a secondary bow, usually seen under natural conditions, but the varying pressure on the water caused the picture to be unsteady, and prevented one noticing any supernumerary effects.

A Woman Educationalist.

The announcement that Miss Matier, the distinguished principal of Victoria College, Belfast, will relinquish that position at the end of the present college term will be regretted by many former students of Victoria College scattered all over the world. Miss Matier in 1911 succeeded the late Mrs. Byers, the founder of Victoria College, and one of the pioneers of women's higher education in Ireland, having previously acted as principal assistant to Mrs. Byers for a number of years. Miss Matier has been a conspicuous figure among women educationalists, and, under her skilful and enterprising management, Victoria College has attained a distinguished place among education establishments. In 1925 it became necessary to seek further accommodation, and Drumglass House was acquired, and in 1928 another branch was opened at Stratehrin, Belmont, to meet the need for a girls' secondary school in this growing suburb of Belfast.

While Miss Matier is to retire from the principalship of Victoria College, she will continue for the present to supervise Drumglass and Straterin, and will also act as one of the Governors of Victoria College. Mrs. Faris, M.A., a former pupil of the College, will be the new principal.

Dublin Jewry.

On a busy Saturday afternoon I found myself in a peculiar Dublin street. The majority of shops were closed—the butchers, the grocers, the bakers—most unusual in a working-class district. I looked round in surprise. An old lady that might have stepped out of an Eastern picture passed by aloofly. A coal black smooth wig covered her head. Another woman, younger, dressed very fashionably, afforded a contrast to her companion, an old man, evidently a clergyman, dressed in a long, black silken garment and a quaint beaver hat. They passed on out of sight. Another Patriarchal man, with a queer, black pill-box hat, stood in a doorway and glanced at me benignly. In a little oasis of silence I thought, "What manner of street is this?" Then it dawned upon me; I was in the Jewish quarter of Clanbrassil street on the Sabbath Day. . . . I certainly caught a glimpse of an ancient age that has survived in the midst of our modernity.

Irish Officer's Appointment.

Colonel Geoffrey Francis H. Brooke, who has been appointed Commander of the Cavalry Brigade in Egypt, has very close Irish associations. He is the son of the late Mr. John Monk Brooke, of Castleknock, County Dublin, and is now in his forty-sixth year.

He has had a distinguished career in the Army, and has recently held the colonelcy of the 16/5th Lancers. He served throughout the European War, and received many distinctions, including the Military Cross. Distinguished Service Order and the Croix de Guerre.

An excellent judge of a horse, Colonel Brooke is the author of several books on equine matters, among them being "Horse Sense," "Horse Lovers," and "The Way of a Man with a Horse," the last-named being published only a few months ago.

Colonel Brooke, who has a house at Tidworth, Hampshire, married in 1926 Miss Gibson Craig, daughter of the late Mr. Henry Gibson Craig and sister of Sir Eardley Gibson Craig.

Household Superstitions.

There is quite a number of unlucky and lucky things that one can do in the house, without going outside to walk under a ladder or to kiss one's hand to a sweep. The dire effects of spilling salt or of breaking a mirror are well known; there is also that fatalistic belief that if one piece of china is broken two more are sure to go. A less familiar superstition concerns egg shells; and some people use the antidote to this danger without having the slightest idea why they do so.

Since the days of witchcraft, it has been thought to be highly dangerous to leave an eggshell unbroken on the breakfast table, save for the bit that has been removed so that one might get at the contents. It was believed firmly that a witch could use such a shell as a glider or aeroplane, and so could get about her nefarious work much more easily.

Watch for yourself and see how many people put their egg-spoons through the empty shell before they abandon it.

Express Shaving.

Chatting to a commercial traveller in the train a few days ago, I was told that railway travelling was more comfortable now in every respect than it was when he first went on the road. Third-class carriages are more luxurious nowadays than first class carriages were twenty or thirty years ago. During the cold weather the carriages are steam heated, and there is really no necessity to carry travelling rugs. Furthermore, the early morning trains have restaurant cars attached, and, while his breakfast is being prepared, the busy commercial who likes to make the most of his time when travelling manages to shave with the help of the ubiquitous safety razor. He calculates that by shaving and breakfasting in the train, he can store up extra energy by spending an extra half-hour in bed in the mornings.

The "Midday Meal."

An interesting ceremony will take place to-day at the Gresham Hotel, when Mr. John F. Sides, B.E., Chief Engineer, Great Southern Railways, will be the recipient of his retirement of a presentation by his colleagues. The presentation will take the form of a painting, the "Midday Meal," an interior by Mr. Leo Whelan, R.H.A., one of this year's exhibits at the Academy. Mr. Whelan also excels in interiors, and this particular work is in his most characteristic style. While it has his own original touch, it is, nevertheless, somewhat reminiscent of the best Dutch style. Mr. Whelan contributed some very beautiful studies to the Exhibition of Irish Art which was held in Brussels a few weeks ago, and was so favourably criticised in all the Continental papers.

MR. LEO WHELAN.

The Traffic Block.

The other day as I was crossing O'Connell Bridge I noticed that all the outgoing trams appeared to be held up. The conductors and drivers had got down and were making their way towards the front, where a small crowd was already beginning to gather. At first there was nothing to be seen, save a multitude of white feathers, on the ground and in the air, but on the far side of the tram a lively scene presented itself. A struggling mob seemed to have taken leave of its senses, swaying this way and that. At last a man broke from the midst of it, tottering and staggering under the weight of a huge white bird which he was holding firmly by the neck with one hand, the other hand clutching its feet. It was a swan which had found itself in difficulties with the traffic and must have got in the path of a tram, although it did not appear to be very much hurt.

Then, as a couple of Press photographers appeared, things showed signs of becoming hectic until a Civic Guard used his influence to quell any further disturbance.

Casuals.

Among the acquaintances I have met recently, there is a dog-lover who has no dog. "I couldn't give him enough exercise," she said, for she lives in the city. "I have five dogs for dinner every day," she told me then, "and it may be six to-morrow, one never knows." The first to come, she said, was a fox terrier, and he arrived at the front door one day and made it quite clear that he could do with a square meal. He got his dinner and went away, only to return next day at exactly the same hour, when, again, he was fed. For a week he came regularly, then she saw him come through the gate looking back encouragingly, and evidently urging some reluctant pal to follow him. That day there were two dogs for dinner; a very hungry collie and the trustful first-comer. Since then the number of casuals has grown to five; all of whom are fed inadequately elsewhere; though not starved, they are ravenously hungry and very badly nourished. The benefactress now gets in a regular supply of liver and scraps for her guests, and they appear at the same time every day.

Treasure Trove.

Some interesting inventions by a firm of submarine engineers are undergoing tests at present, and, should these prove successful, we may yet see some of that treasure which lies at the bottom of the sea, and has formed the basis of many an exciting tale of Spanish gold, brought at last to the surface. Hitherto the tremendous pressure existing at great depths made salvage work extremely difficult. The diver, if brought to the surface too quickly, was liable to get caisson disease, in which the gas dissolved in the blood turns the latter into a froth which bursts the veins, and may prove fatal, so that a crescent might take only a few minutes to make whereas the return journey would occupy several hours, the diver resting every few minutes on different rungs of a ladder. The new invention consists of a steel chamber in which the air pressure may be adjusted to the necessary figure. With a man inside, it is lowered to where the diver is at work; he enters by a manhole, unscrewed from inside, and is drawn immediately to the surface, where the pressure is gradually released to normal. Meanwhile he can remove his helmet and partake of refreshment, and is thus fitted for work again, instead of, as formerly, being completely exhausted for several days.

QUIDNUNC.

BROADCASTING.

TO-DAY.

DUBLIN (2RN)—413 Metres.

1.30-2.0—Time Signal. Weather Forecast and Gramaphone Concert. 6.0—Gramaphone Concert. 6.15—Uair i dTir no n-Og: Hubert Maguire, Renee Flynn, Helen Staunton. 7.0—Gramaphone Concert. 7.30—Time Signal. 7.30—Leigheacht Gheadhlige: Sean O Ruadhain. 7.45—Poetry Recital: Peg Wallace. 8.0—No. 1 Army Band. Conductor, J. M. Doyle: Overture, Nabuccodonoser (Verdi); Schumann Suite (arr. J. M. Doyle): (a) Overture, (b) Romance, (c) Grillen; Selection, Pagliacci (Leoncavallo); Pot Pourri, Offenbach's Melodies (arr. Conradi). 9.0—Musical Chat on Meyerbeer's Music, H. R. White. 9.15—J. C. Doyle (Baritone): 'Tis I (Pinsuti); Boat Song of the Isles—Hebridean (Bantock); Love Thee, Dearest (Moore); The Pipes of Pan (Elgar). 9.30—Station Orchestra. 9.50—Fay Sargent and Joan Burke: Jeunesse (K. Barry); Chemi (Valentine); Gray Days (Johnson); Since You Went Away (Johnson); I Once Loved a Boy (Needham); A Dream (Bartlett); Love is a Babie (Parry); Pining, Jewish Lover (C. Lionel and Clarissa P.); Love's Rhapsody (D'Hardelot); A Song of Thanksgiving (Allitsen). 10.20—Station Orchestra. 10.30—Time Signal, Weather Forecast.

BELFAST—242.3 Metres (1,238 Kc.).

10.15-10.30—Daily Service. 2.30—National Programme. 4.30—Dance Music. 5.15—Children's Hour. 6.15—National Programme. 7.45—Orchestral Concert: The Symphony Orchestra; Ben Williams (Tenor). 9.0-12.0—National Programme.

CHIEF ITEMS.

7.15—Vaudeville (London Regional).
8. 0—No. 1 Army Band (Dublin).
9. 5—Military Band Concert (Midland).
9.40—The Aldershot Tattoo (National).

NATIONAL PROGRAMME—261.3 Metres (1,149 Kc.). 1,554.4 Metres (193 Kc.).

10.15—Daily Service. 10.30—Time Signal, Greenwich; Weather Forecast. 10.45—Listeners' Recipes: "South African Oranges." 11.0-11.30—Experimental Television Transmission by the Baird Process (356.5 m. Vision) (261.3 m. Sound). 12.0—Ballad Concert: Ena Barty (soprano), Ernest Hargreaves (tenor). 12.30—Edward O'Henry at the Organ of Tussaud's Cinema. 1.0—Light Music. 2.0—Experimental Transmission for the Radio Research Board by the Fultograph Process. 2.5—Gramaphone Records. 2.30—For the Schools. Sir Walford Davies: Music.—(a) A Beginner's Lesson; (b) A Miniature Concert; (c) An Advanced Lesson. 3.30—Interlude. 3.35—Monsieur E. M. Stephan: Elementary French. 4.0—Interlude. 4.5—Special Talk for Secondary Schools. The Right Hon. Sir Herbert Samuel, G.C.B., G.B.E., M.P.: "How the Country is Governed—VII., The British Empire." 4.25—Interlude. 4.30—The Brixton Astoria Orchestra. 5.15—Children's Hour. 6.0—"Dauber," by John Masefield. A series of Readings—II. 6.15—Weather Forecast. 6.30 Eye-witness account of the First Test Match. 6.40—The Foundations of Music. Rasonmovsky Quartets, played by the Brosa String Quartet. 7.0-7.20—Hints on Sport—II. 7.25—"The Making of a Personality"—VIII. Professor G. Elliot Smith: "The Nervous System—The Human Brain." 7.45—Wireless Orchestra. Margaret Balfour (contralto). 9.0—Weather Forecast. 9.25—"The Progress of Music," by Dr. George Dyson. 9.40—Aldershot Command Searchlight Tattoo. 10.20 B.B.C. Dance Orchestra. 11.0—The Tattoo (continued). 11.10—B.B.C. Dance Orchestra. 11.30-12.0—Tattoo (concluded). 12.0-12.30 a.m.—Experimental Television Transmission by the Baird Process (356.3 m. Vision) (261.3 m. Sound).

MIDLAND REGIONAL—479.2 Metres (626 Kc.).

12.0—London Regional Programme. 1.0—Edwin J. Godbold at the Organ of Lugells Picture House, Birmingham. 2.0-3.0—Light Music. The Midland Wireless Orchestra. 5.15—Children's Hour. "The Bookworm," a play by Josephine Throbalds. Songs by Betty Bond (soprano). Frank G. Rawlings (saxophone). 6.0—London Regional Programme. 6.15—Weather Forecast. 6.40—Organ Recital by Herbert W. Sumsion, relayed from the Church of the Messiah, Birmingham. 7.15—London Regional Programme. 9.5—A Military Band Concert, relayed from the Jephson Gardens, Royal Leamington Spa. The Band of H.M. Royal Artillery (Portsmouth). 10.0—Margaret Ablethorpe, Nigel Dallaway. Sonata, in D, for two pianofortes (Mozart): Allegro con spirito; Andante; Allegro Molto. 10.15-10.30—Weather Forecast. 10.30-12.0—London Regional Programme.

LONDON REGIONAL — 356.3 Metres (842 Kc.)

12.0—Concert. Beryl de Willacy (soprano), Spence Malcolm (violin). 1.0—Reginald Foort at the Organ of the Regent Cinema, relayed from Bournemouth. 2.0-3.0—Light Music (from Midland Regional). 5.15—B.B.C. Dance Orchestra. 6.15—Weather Forecast. 6.40—Organ Recital by Herbert W. Sumsion (from Midland Regional). 7.15—Vaudeville. I. Vera Lennox and Harold French in "Anne and Henry." Episode No. 3. At the Piano, Jean Melville. 2. George Clarke (Guardian) (from "Darling, I Love You"), partnered by Cyril Smith. 3. Florence Marks (in Irish Song and Verse). 4. Jack Payne and his B.B.C. Dance Orchestra. 5. Sketch: "At Mr. Bentley's," by Denis Mackail—Sir Richard Sparrow, Bart. (Claude Hulbert), Lady Sparrow (Irene Freeman). 6. Nelsie Nevard (Yodelling Solos). This programme will be linked by records. 8.30—"Modern Aspects of Finance"—II. Mr. F. W. Hirst: "Credit and Banking." 9.5—Interval. 9.15—Northern Promenade Concert, relayed from the Town Hall, Leeds. The Halle Orchestra, conducted by Sir Hamilton Harty. Myra Hess (pianoforte). Heddle Nash (tenor). 10.15—Weather Forecast. 10.30-12.0—Dance Music.

MANCHESTER—376.4 Metres (797 Kc.).

10.15—Daily Service. 10.30-11.0—National Programme. 12.0—Gramaphone Records. 1.0-2.0—National Programme. 2.30—National Programme. 5.0—"Tonight's Promenade Concert": a Gramaphone Lecture by Moses Baritz. 5.15—Children's Hour. 6.0—Lieut.-Col. H. Palin Dobson, County Commissioner: "The North-West Lancashire County Scout Rally, 1930. 6.15—National Programme. 7.0—Mr. L. Du Garde Peach: "A Holiday with a Paintbox." 7.25—National Programme. 7.45—Northern Promenade Concert: The Halle Orchestra, conducted by Sir Hamilton Harty. 9.0—National Programme. 9.25-12.0—National Programme.

DEATH OF THE EARL OF SEFTON.

A NOTED SPORTSMAN.

Osbert Cecil Molyneux, sixth Earl of Sefton, died in London yesterday aged fifty-nine years. An all-round sportsman, he was greatly interested in coursing and horse-racing, and in his younger days had taken part in big game hunting. He was a member of both the Jockey Club and the National Hunt Committee. The second son of the fourth Earl, he served for a time as Lieutenant in the Second Life Guards, and he succeeded his brother in the title in 1901. From 1905 to 1907 he was Master of the Horse. In 1898 he married Lady Helena Mary Bridgeman, daughter of the fourth Earl of Bradford, by whom he had one son, Viscount Molyneux, who now succeeds to the title.

The number of Lord Sefton's horses in training was always small and he never was fortunate enough to own a really good one. He owned much of the land at Aintree over which the Grand National is run. A Steward of the meeting, he was always to be seen on his own private stand when the Grand National was being run. When he won the valuable Atlantic Stakes with Lake Van in 1919 he was particularly delighted. It appeared probable some two years ago that the Aintree Racecourse would be lost to racing, as it had been scheduled as an industrial area under a local town-planning scheme. After discussions between Lord Sefton and the Rural District Council, however, a new fifty years' lease of the course was granted to Messrs. Tophams, Ltd., the managers of the Liverpool meeting. When that period has expired the site is to be preserved for ever as an open space, with the provision that it may still be used for sports' purposes.

Perhaps the best horse on the flat that Lord Sefton owned was Marshal Neil, who won the Somerville Stakes at Newmarket. Other horses which did fairly well in his colours were Parana, who won the Leicestershire Oaks in 1925; Shoemaker, Cobbler's Wax, and Shoestring. Longthorpe was the best animal that he owned under National Hunt Rules, and several good races were placed to his credit by this hurdler.

INTEREST IN COURSING.

Probably he was more keenly interested in coursing than in any other sport. He was unlucky in his many efforts to win the Waterloo Cup, for he never won it with a dog of his own nomination. One of his greyhounds did win it, named Shortcoming, in 1921, but the dog was nominated by the Countess of Sefton, the Earl preferring to run another of his dogs in his own nomination.

As President of the National Coursing Club, which office he had held since 1898, he made known his opposition to the sport of greyhound racing when it began to gain prominence in England. The principal ground of his disapproval was that coursing encouraged the breeding of greyhounds for pace and stamina, and he expressed his dread at what might happen to the strain if the dogs in future were bred from track winners. When a governing body for the new sport was established, however, the Earl's opinion became modified, and now there is reciprocity between the National Coursing Club and the National Greyhound Racing Club.

The new Earl is keenly interested in coursing, and has been a member of the National Coursing Club since 1920.

While bathing in Lough Derg, KILLALOE, on Sunday evening, Michael McMahon, aged 22, was drowned. Some people walking along the shore found his clothing and also a bicycle. The body was recovered later.

IN THE NORTHERN CAPITAL.

Difficult Times : Labour Minister's Hopefulness : Free State's Lead in Bird Protection : The North's Lead in Poultry Farming : Belfast's Traffic Problem.

BELFAST, Monday.

A FEW months ago Mr. Andrews, the Northern Ireland Minister of Labour, said that when he felt depressed he climbed a little hill near his home at Comber, and when he saw the great city of Belfast in the distance, and looked around at Ulster's fertile fields he felt inspired to predict a great future for the province—it could not decay. Mr. Andrews has now extended his vision in search of the prosperity which is so elusive at home, notwithstanding relief works, shopping weeks, and various forms of propaganda.

Speaking at Portadown during the week-end, he said that he looked upon Great Britain as Ulster's big brother, and it was hand in hand with that big brother that they hoped to go on to happier, brighter, and more prosperous times. Unfortunately, the big brother, with a Labour Government guiding its destinies at present, was not too favourably disposed towards the North of Ireland, with its costly administration and constant drain upon the Imperial Exchequer; but, no doubt, another swing of the political pendulum would bring comfort to harassed Unionist leaders.

Mr. Andrews advocates tariff reform and the imposing of import duties to protect home industries, but the Northern Government is helpless in fiscal affairs, being subject in such matters to the dictates of Westminster. The Minister admits the seriousness of the position, and says that the people of Northern Ireland have got to realise that they are up against difficult times, and that their industries must be run on competitive lines, as they no longer enjoy a monopoly of certain manufactures. Optimistically, he declares, however, that Ulster was never beaten in the past, and will win through in the future. May it be so.

LAGGING BEHIND FREE STATE.

This is the time of the singing of birds, and their melody adds much to the sum of human happiness. Many of the most beautiful of our feathered songsters require to be protected as well as other birds, which, although not gifted with song, serve a useful purpose in the economy of nature. In this connection, Northern Ireland lags behind, and lovers of birds would be glad to see it take a leaf out of the book of the Free State.

At the annual meeting of the Ulster Society for the Protection of Birds, the other day, it was pointed out in the report that a comprehensive bill for the better protection of bird life in Scotland had been introduced in the Imperial House of Commons, and would probably become law at an early date, while in Southern Ireland a bill to remedy existing defects in the laws protecting birds had been passed. Thus, it was stated, they found that both Scotland and the Free State were very much ahead of England or Northern Ireland, a circumstance which was to be regretted.

It seems, moreover, that the laws of the North relative to birds are so vague and confusing that even the police find great difficulty in interpreting them, and are not sure under what Act an offence occurs, or if it comes within the meaning of any of the Acts. The Northern Minister of Home Affairs has been supplied by a representative expert committee with all the material necessary to draft a bill suitable for the conditions of Ulster, but so far nothing has been done to realise the desires of the society. The only notable contribution to the bird laws has been the barring of the entry of parrots into the province.

THE BARNYARD HARVEST.

Some unusually interesting facts emerge from the monthly report just issued by the Northern Ministry of Agriculture. A remarkable growth in the poultry population of the Six Counties is indicated since 1923, the figures being:—Turkeys, 417,141 (an increase of 100.9 *per cent.*); geese, 156,599 (an increase of 3.8 *per cent.*); ducks, 599,299 (a decrease of 15.2 *per cent.*), and ordinary fowl, 7,136,152 (an increase of 27 *per cent.*). The census of agricultural production which was taken in 1925 revealed the fact that the value of the output of eggs alone from farms in the province amounted to £2,755,000, or almost equal to the value of all crops, which totalled £2,859,000.

Since then the revenue from eggs has greatly increased, due to the greater production and to the legislation promoted by the Ministry for the prevention of the holding up of eggs until they have lost their freshness, together with the introduction of better methods of packing and marketing. From the money point of view the egg industry of the North is more important even than the more spectacular shipbuilding, and is one of our greatest sources of wealth.

In 1929 the number of poultry of all kinds in the province was 8,809,191, or 338 *per* hundred acres of crop or grass, and the density of the feathered tribe of the farmyard was considerably greater than in any other part of the British Isles, comparing with 182 *per* hundred acres of crops and grass in England and Wales, 128 in Scotland, and 183 in the Free State. These figures vindicate the policy of the Minister of Agriculture, Sir Edward Archdale, who has always advocated mixed farming and attention to products of the dairy and barn yard.

BELFAST SHORT OF BRIDGES.

The transport problem of Belfast is becoming more acute with the passing of the years, and, as there are only two bridges connecting the city across the River Lagan, it is difficult to cope with the heavy volume of traffic which is constantly passing over these structures. It has even been suggested that the Queen's Bridge has become unsafe, but this has been contradicted by the Corporation engineers. Consideration is being given to plans to widen the bridge, as this does not seem to be any possibility of building an additional bridge which would be suitable, without encroaching on the harbour property.

The project was discussed at the annual meeting of the Belfast District Committee of the Federation of Shipbuilding and Engineering Trades on Friday, and it was stated that the Ministry of Labour had agreed to give sympathetic consideration to a grant in aid of the proposal as an unemployment scheme. It appears, however, that the initiative must be taken by the Corporation, and in the event of a suitable plan being evolved the Harbour Commissioners will give it careful consideration.

The suggested scheme to construct a tunnel under the river is too fantastic to make any serious appeal to the authorities, but it is obvious that something must be done to relieve the congestion. The widening of Queen's Bridge appears to be the most feasible idea, and should commend itself to the responsible authorities.

HUNDREDS OF VACANT HOUSES.

A curious situation exists in connection with the Belfast Corporation houses. Notwithstanding the scarcity of dwellings for the working classes, it is stated in the report of the Housing Committee for the year ended 31st March last, that during that period there had been vacancies in 736 houses, or 34 *per cent.* of the houses on all sites, excluding Seaview. This, it was stated, was due to competition created by the erection of subsidy houses adjacent to the sites. The large number of vacancies, it is added, was reflected in the work of the department—523 refunds having to be made in respect of part-purchase and security for rent deposits.

It is pointed out, however, as a pleasing feature of the situation, that a number of former Corporation tenants are anxious to return after the occupation of subsidy houses at slightly lower rents. The workers are agitating for a substantial decrease in the rents of the kitchen houses, which are said to be too high for the existing scale of wages, and they declare that these houses will remain vacant until their demand is granted. On the other hand, the Housing Committee has already given a reduction—in some cases of two shillings a week—and refuses to give any further concessions. There the matter rests for the present.

BALLSBRIDGE AS A MODEL.

The Royal Ulster Agricultural Society seems to have entered on a new era of prosperity. At the recent show all "records," both in exhibits and attendance, were broken—even the weather being ideal—and at a meeting of the Society on Saturday last the cheering announcement was made that the names of 144 new members had been enrolled—the largest number ever submitted at one time in the history of the organisation. This is the beginning of a great "drive" to double the membership of the Society, and there are indications that it will succeed in its object.

Balmoral has placed Ballsbridge before it as its model, and, while it is admitted that the Southern showgrounds occupy the premier position in the world of agriculture, a determined effort is being made to place Belfast as a worthy second. Suggestions are already being put forward to make next year's show more attractive than ever, particularly with regard to the jumping events during the evening sessions, with an extension of the hours from six till nine.

ULSTERMEN IN LONDON.

A company of distinguished Ulstermen will foregather together in London on the 27th inst., when Viscount Craigavon, Prime Minister of Northern Ireland, and members of his Cabinet will be entertained at a banquet by the Ulster Association. The Thiepval anniversary dinner of the officers of the Ulster Division has been fixed to be held in London on the same date, and arrangements have been made to include them among the guests at the banquet.

It is understood that General Sir Hubert Gough, G.C.M.G., and Major-General Clifford Coffin, V.C., C.B., D.S.O., will be present, and the happy synchronising of the two functions is certain to be a source of gratification to all concerned.

FASHIONABLE WEDDING IN LONDON.

LADY LETTICE LYGON AND MR. RICHARD COTTERELL.

Mounted police had to ride on the pavement to press back the crowd of women who waited outside St. Margaret's Church, Westminster, for the wedding of Lady Lettice Lygon yesterday. The women began to assemble three hours before the hour fixed for the ceremony. Soon the pavement was impassable for other walkers, and later the traffic had to swerve aside as well. Repeated warnings from the mounted police had no effect. Finally the police rode their horses on to the pavement, and pressed the crowd back on either side to leave a clear space for the guests to alight from their cars.

Lady Lettice Lygon, who is 23, is the eldest of the four daughters of Earl and Countess Beauchamp. The bridegroom, Mr. Richard C. G. Cotterell, of the Royal Horse Guards, is the only son of Colonel Sir John Cotterell, Lord Lieutenant of Herefordshire. The three bridesmaid sisters—Lady Sibell, Lady Mary, and Lady Dorothy Lygon—arrived together. They wore long cream dresses, with wreaths and half girdles of yellow, pink, and red roses.

After the fourth bridesmaid—Lady Lettice Ashley Cooper — had arrived, wearing greenish-white roses, and the crowd had seen the two little pages in green and white, there came a guard of honour of the Royal Horse Guards, the bridegroom's regiment. Crimson plumes, swinging brass twinkling, and white buckskin gleaming they marched into the church, towering over the fragile bridesmaids, who, though all are tall girls, looked mere children by contrast. The Guardsmen were led by Squadron-Corporal-Major Twidle a giant, who stood benevolently at the church door, and beamed on the bridesmaids.

When the usual stir and rush forward in the ranks of the crowd indicated the bride's arrival Squadron-Corporal-Major Twidle solemnly took a large bunch of lilies, and strode out to meet her. With a bow he handed Lady Lettice her bouquet of lilies. Then they posed side by side for their photograph.

Lady Lettice looked

STAGE AND SCREEN IN DUBLIN.

D'Oyly Carte Opera Company at the Gaiety : The Royal Presents a Bright Variety "Bill" : Drama at the Olympia : Dublin Players at Kingstown : A Film of the Week at the Savoy.

D'OYLY CARTE OPERA COMPANY.

"YEOMEN OF THE GUARD."

Another fine performance of "The Yeomen of the Guard" was given by the D'Oyly Carte Opera Company in the Gaiety Theatre last night. The theatre was filled in every part. On this occasion Sir Henry A. Lytton appeared in the part of Jack Point, and had a very hearty reception. His finished work was greatly admired, and thoroughly deserved the warm appreciation which it commanded. Jess was the only change in the cast. The other artistes were quite equal to their previous standard, and shared liberally in the honours of the evening. They were: Joseph Griffin (Sir Richard Cholmondeley), Charles Goulding (Colonel Fairfax), Darrell Fancourt (Sergeant Meryll), John Dean (Leonard Meryll), Sydney Granville (Wilfred Shadbolt), Herbert Aitken (First Yeoman), Richard Eaton (Second Yeoman), C. William Morgan (First Citizen), T. Penry Hughes (Second Citizen), Rita Mackay (Elsie Maynard), Marjorie Eyre (Phœbe Meryll), Bertha Lewis (Dame Carruthers), and Muriel Davies (Kate Carruthers).

THEATRE ROYAL.

A GOOD VARIETY PROGRAMME

Comedy, music, dancing, song and "television" constitute the variety programme at the Theatre Royal this week. A very laughable sketch is that in which Jimmy Jewel and his assistants act as the discordant husband and wife. Jimmy is the typical henpecked husband, while boasting to his friend Tom that he is boss in his own home. It is a most amusing farce. Randolph Sutton is given the outstanding position in the programme, and well is that selection justified, for he is a light comedian and singer whose style captivates his hearers. A young lady, named D'Alby, from Australia, sits on the stage with a bandage over her eyes and tells her assistant, Leslie Chard, what he takes out of the pockets of persons in the audience, even to the names and numbers on tram tickets, the writing on the paper, and the names of the persons to whom they belong. Her gift of "television" simply astonished the audience. The Copeland Brothers present in burlesque a singing and variety dance act; and the Peculiar Pair are good dancers and musicians. Billy and Lilian Rutt are clever comedy performers. Harry Claff is good in "Chirrups and Chatter," and Zaidee Jackson at the piano contributes some pleasing syncopated songs.

"A BROKEN HEART."

DRAMA AT THE OLYMPIA.

"A Broken Heart," presented this week at the Olympia Theatre by Will H. Glaye's Players, brings one back along the road of memories, and the journey is pleasant. The play, best remembered by another generation, has lost none of its charm, tragedy and deep sentiment. It is a play with a moral. John Barnard (Franklin W. Davies) caught the tragic note of his part as husband to Mary Barnard (Valerie Russell), who pleads her innocence, and is not believed till the inevitable happy ending. Stephen Raylton (Edward E. Vivian), the pseudo-lover, whose cunning makes the story, was well acted, and pleasing was the delightful tomfoolery of Tony Tibbets (Will. E. Glaye). Gash Gills (Templar Ellis) was true to type as the villain, remembered so well. The remaining parts were capably filled.

"HER CARDBOARD LOVER."

DUBLIN PLAYERS AT KINGSTOWN.

Anatole Bonnevant	Edward Lew
Charlie Goubin	R. Montgomery
Paul Guisard	A. J. Leventhal
André Saillcol	Percy Ussher
Croupier	S. Mandy
Simone Lagorce	Deirdre MacDonagh
Tony Lagorce	Denis O'Dea
Attendant	V. E. Peacocke
Albine (Simone's Maid)	Hazel Ellis

Play produced by Frederick W. Koenigs.

André Saillcol found that the more he came to know about women the more he desired to sell dogs. "Reeking of poverty," as he was tactlessly reminded later, he forced his acquaintance upon Simone Lagorce in the saloon bar at the Pergola St. Jean de Luz.

He was an ass of the French kind, trained for London exhibition by Mr. P. G. Wodehouse, who lost ten thousand francs at baccarat to the woman with whom he was in love. Simone Lagorce had divorced her husband, but was still infatuated, and to protect her from the possibilities of her infatuation she contracted with André that he should be her guardian "confidential secretary" until he had discharged his debt at the rate of two thousand francs a month. At the end of one month, and after a series of struggles, she was on the point of returning to Tony. The faithful André prevented her, suffering a cheek-slap, offering the other cheek, and then pretending to immolate himself by a fall from a window fifty feet above the street. Simone's swoon carries the play into a third act next morning. She had slept well—and André had slept in her drawing-room, dreaming. His dream was as fantastic and as full of colour as the pyjamas he wore in the second act. But the effect of it was that he decided to sell Pekinese dogs, and to view pretty eyes calmly. He departs leaving the stage free, in every sense, for the return of Tony.

"Her Cardboard Lover" is the very thinnest and lightest of French comedies, and it translates poorly. Not even the genius of P. G. Wodehouse could make a good play of it. At the Dun Laoghaire Civic Theatre, in the Town Hall, last night, a company of experienced Dublin players found difficulty in holding the interest of the audience. It is a play of two, or, at most, three, characters, which depends upon speed for its effects. Last night's performance was much too slow, and the intervals much too long.

The burden of the acting fell upon Miss Deirdre MacDonagh and Mr. Percy Ussher. Miss MacDonagh's Simone was inconsistent; she was best in the closing scene of the second act, but she should improve considerably during the week. André, as played by Mr. Ussher, possessed more of Jacques Duval than of P. G. Wodehouse; he was cynically French instead of humorously English. Mr. Denis O'Dea's Tony was, on the whole, the most satisfying piece of acting; but even he lacked the suavity for such a play. The small parts were capably filled.

"Her Cardboard Lover" will be repeated each evening during the week at 8.15.

A FILM OF THE WEEK.

"THE UNHOLY NIGHT" AT THE SAVOY.

Film presentations do not always live up to their titles—indeed, often the title is a misnomer—so that when one finds a production which in every sense merits the description of "The Unholy Night," one feels that the heartiest congratulations are due to the directors who in the case of the film presented this week at the Savoy Cinema is Mr. Lionel Barrymore. London is famous, amongst other things, for its fogs, especially that vile pea-soup variety which at times descends on the great capital. Those who have experienced such a fog know what it means. Anything is possible, and it is not at all outside the bounds of possibility that four persons could be strangled to death on such an unholy night of fog. That is what happened in the story on which this film is based. The murders would have been accepted as something almost inevitable where a city's population is blindfolded, and left at the mercy of the lawless, but even the long arm of chance could not be accepted as being responsible for the murder on the same night, of four men, who had been brother officers in a regiment which had served at Gallipoli.

Why these comrades in arms should have been done to death, and why the life of one other was attempted, provides a mystery which sets all London and Scotland Yard agog with excitement and curiosity.

The story is woven with fascinating interest through a thick web of mystery, and thrills in plenty are provided for the audience. It is a most baffling affair, with the finger of suspicion pointing first at one and then at another possible murderer, until the spectator is left helplessly wondering what it can all mean and what is behind the murders. There is very clever play in psychology, and it is interesting to watch how the different characters are made react to various influences. The play also deals with spiritual science in rather an unusual form; but it would be a pity to disclose more of the production, which must be seen to be appreciated. It is certainly one of the best mystery films yet seen here. An all sound production, it is splendidly cast, with such well-known players in the chief rôles as Ernest Torrance, Roland Young, Dorothy Sebastian and Natalie Moorhead. The dialogue is clever and entertaining, and, above all, free from the Hollywood twang.

Even in this hot weather it is a picture worth seeing and hearing.

THE GATE THEATRE.

This week "The Light Comedian" will be continued at the Gate Theatre. This little comedy of theatrical life introduces the work of Mr. Hermon Ould to Dublin, and its light texture is excellently suited to summery weather. In the leading rôles Miss Betty Chancellor, Miss Meriel Moore and Mr. Michael MacLiammoir give admirable performances. "The Light Comedian" will be given each evening at 8.30.

EXTRA GOOD! if it's baked at home

this delicious Luncheon Cake

8 oz. flour, pinch of salt, 2 level teaspoonfuls Royal Baking Powder, ½ teaspoonful powdered cinnamon, 3 oz. butter or margarine, 3 oz. sugar, 3 oz. currants, 1 oz. mixed peel, 1 egg, milk to mix (approximately 1 gill).

Sieve the flour, salt, Royal Baking Powder and cinnamon together. Rub in the butter or margarine with the tips of the fingers. Add sugar, the currants, previously cleaned, picked and well dried, and the peel. Make a well in the centre, stir in the whisked egg, adding sufficient milk to make the mixture fairly moist. Pour into a greased cake tin and bake in a moderate oven for 1½ to 1¾ hours.

ROYAL *Baking Powder*

CONSTRUCTIVE THRIFT.

SAVINGS COMMITTEE FORMED AT BRAY.

It was decided at a meeting held in the Town Hall, Bray, yesterday evening, to establish a Local Savings Committee for Bray and district. The Very Rev. Canon Bowden, P.P., Bray, presided.

Mr. T. P. Gill, Chairman of the Central Savings Committee, in the course of an address, said that they had now fifty-eight Regional and Local Savings Committees, which included all the cities in the Free State, without exception; and all the counties, save four—Longford, Roscommon, Leitrim and Donegal. In the latter, however, the work of organisation was well in hand, and it was expected that committees would be established in those counties within the next few months.

Constructive thrift, added Mr. Gill, with its influence in strengthening character, evoked and trained the sense of individual and civic responsibility, and, above all, it came as a new ally, and brought new and potent forms of support to the institution of the family, which at the present time was in Ireland, as elsewhere, threatened with many perils. The movement, having regard to all those things, was destined to play a big part for the country.

The constructive thrift movement and vocational or technical education were in a natural alliance, and reacted upon each other closely at several points. They had a joint bearing upon some of the most anxious of the country's practical problems, such as relief of unemployment and industrial development. Technical schools, through lack of their accommodation, had to turn away numbers of young people seeking admission year by year. If these could get the training provided at technical schools they would be able to secure good employment in Ireland. Unemployment leaned mostly on the unskilled, and although there were some skilled workers among the unemployed, yet skilled hands had to be imported into the country by more than one factory. If the young man leaving the technical institute had no savings or small capital within his reach, his progress was held up, but if he and his family had been trained in the practice of constructive thrift, in the putting away of savings for wise spending later, on just such a purpose as this, then he or his parents had the nest-egg of small capital which enables him to seize and make the most of his opportunity. That was how the thrift movement worked with vocational education.

Mr. L. McNeive, Superintendent State Savings Officer, Central Savings Committee, said that the State-backed Savings Certificate, which was the instrument of the present day savings movement, was an invention devised by great economists and financiers to combat the stampede of extravagance which had been taking place along side the march of civilisation.

A committee, under the patronage of the Most Rev. Dr. Byrne and the Right Rev. Dr. Gregg, Archbishops of Dublin, was formed.

A prize and certificate of merit was presented by Mr. Gill to Miss E. O'Brian, of the Loreto Convent N.S., for the best essay in connection with the thrift movement in County Wicklow, and the meeting concluded with a vote of thanks to Canon Bowden.

TRINITY MONDAY.

COMMEMORATION SERVICE ADDRESS.

T.C.D. ASSOCIATION'S PROGRESS.

The Provost of Trinity College, presiding at the annual meeting of the Trinity College Association, held yesterday afternoon in the Graduates' Memorial Hall, said that the progress of the Association during the year had been very satisfactory. The numbers were still increasing, but they had not yet obtained the maximum, and every member of the Association ought to feel it his duty to call the attention of Trinity men to the Association and ask them to join it.

The second edition of the register of members, with which a vast amount of trouble had been taken by the Honorary Secretary, Dr. Kenneth Bailey, and Captain Brooke Kennedy, to whom they owed their gratitude, not only for the trouble they had taken, but for the very satisfactory results that they had achieved. He was far from saying that the register was perfect. Some alterations were necessary, and omissions required to be filled in, and the members of the Association ought to make it their business to send in the necessary corrections and omissions to the secretary. That was the only way to keep the register correct. Nevertheless, it was an enormous improvement on the first issue, and he thought that it would be found an immensely useful document. He was glad to say that new names were being registered every day.

OVERSEAS GRADUATES.

In connection with overseas graduates who returned to Ireland, he hoped that they would enter their names in the book kept for that purpose in the College, and he added that if they took the trouble to cross the square and visit his (the Provost's) house, he would be extremely glad to meet them.

They had a good many new associations in England and various parts of the world springing up, and from one of them, the Trinity College Association of Nairobi, he had received yesterday a wire sending the club's greetings for Trinity Monday. It was signed by Oscar Daly, who never forgot to send them greetings on Trinity Monday. He had taken the liberty of sending back the College's greetings.

On the motion of Mr. Jefferson, Captain Kennedy and Mr. Dudley were appointed scrutineers for the election of the Standing Committee.

THE ANNUAL REPORT.

Dr. Kenneth Bailey submitted the annual report, which stated:—In the report which I presented to the last annual general meeting I was able to tell you that the infant Association had thriven during its first eventful year of life. Now that we are two years old, we may fairly consider that we are firmly on our feet. Our membership has increased from 1,732 to 2,501, and we are offering our members a still greater return for their life subscription of one guinea. To the tie, blazer and scarf which members of the Association are entitled to wear has been added a dinner jacket, which may be made in any black cloth, or in white drill for tropical use, ornamented with gold buttons and the Association device in gold on the pocket. The Association supplement to "T.C.D." continues to appear regularly, and the editor has succeeded in increasing its size. Your secretaries occupied themselves for the greater part of the year in the production of the second register of the Association, which was published at the end of April. We are most anxious that members should assist us in the difficult task of keeping the register up to date by sending us frequent lists of corrections, which will be acknowledged. I have the honour to lay before the meeting two addenda to the report in the form of statistics based on the register, and showing the way in which our *alumni*, variously situated in time and space, have responded to the invitation to join the Association. The second appendix constitutes, I believe, the first attempt at an accurate review of the geographical distribution of our *alumni*. The Standing Committee has given careful consideration to the possibility of holding in 1931 an Association dinner, which all members, men and women, would be eligible to attend. It is clear that such a dinner would involve much preparation, and that the work would be rendered more difficult by the fact that we have no *data* to help us to predict the numbers likely to be present. A special dinner committee would have to be appointed, and their task would not be a sinecure.

The Standing Committee do not wish to undertake the holding of such a dinner unless it is demonstrated that there is a real demand for it on the part of members, and would welcome any information or suggestions which would assist them in making their decision.

A GOOD YEAR'S WORK.

Mr. W. M. Crooke, proposing the adoption of the report, said that it was a most satisfactory record of the year's work, and it was gratifying that the membership of the Association in the second year of its existence numbered 2,600. They had an increase of 800 last year, and if the Association grew in that way it would be the most powerful University Association in the world. He was glad to see the way in which the Association had been supported by graduates in distant parts of the earth. The percentage was highest in China; East Africa came second, and Egypt in the Sudan third. The founding of that Association filled a long-felt want, and was proving of much value and benefit to the graduates of Trinity College.

Mr. J. L. Woods, who is on leave from Singapore, seconded the motion. He emphasised the importance of graduates keeping the register up-to-date. They had a branch Association in Malaya, and he indicated the difficulty of keeping in touch with Trinity men. Unless the graduates did it themselves it was impossible for the secretary of the Association to do so.

The report was adopted.

THE TREASURER'S REPORT.

Proposing the adoption of the treasurer's report, Mr. Wilson (East Africa) said that they had 100 members of their Association in that centre, and they found it a great benefit to them. He congratulated the parent Association on the success which it had achieved since its inauguration.

Miss Isa Colhoun seconded, and the report was adopted.

A resolution proposed by Professor J. M. Henry seeking to make eligible for membership those who took post-graduate courses, attended lectures and who passed examinations in the College was referred for consideration to the Standing Committee.

THE COMMITTEE.

The result of the election of the Standing Committee was announced as follows:—T. S. C. Dagg, Professor A. F. Dixon, M. W. Fry, S.F.,T.C.D.; J. Garvey, F. La T. Godfrey, F.,T.C.D.; A. Hassard, the Rev. E. C. Hodges, J. T. Jackson, H. Jefferson, J. Johnston, F.,T.C.D.; E. C. Micks, Miss Nichols, R. A. Q. O'Meara, D. R. Pigot, Miss Purser, T. U. Sadleir, B. Solomons, the Rev. Canon Swanzy, Dr. H. T. Stokes, Professor J. L. Synge, F.,T.C.D.; Dr. Watson, Professor Waterhouse, Bolton C. Waller and Captain Ramsden.

COMMEMORATION SERVICE.

ADDRESS ON THOMAS DAVIS.

At the usual Commemoration Service held in Trinity College Chapel, yesterday, in connection with Trinity Monday,

Mr. Bolton Waller, in an address on "Thomas Davis," said that of all those who graduated from Dublin University during the nineteenth century Thomas Davis made the deepest impress upon the thought and life of Ireland. Much that has happened in Ireland since 1840 was due to him, and if the future of Ireland was to be better than her past Irishmen might still harken with profit to his message.

Thomas Osborne Davis was born at Mallow in 1814, his father being of Welsh extraction. But his mother was Irish and he was brought up in Irish surroundings. Trinity College was regarded at the time as the stronghold of Toryism, but the traditions of Grattan's Parliament and the great days of Protestant Nationalism were not forgotten within its walls. Through the influence of Thomas Wallis, as well as his own reflections, Davis turned from Toryism, in which he was reared, to the Nationalism, which became the driving force of his life. He first came into the public eye when a graduate of some years standing at a meeting of the College Historical Society, then undergoing one of its terms of banishment from college.

DAVIS'S APPEAL TO THE STUDENTS.

In 1839 Davis was made President, and at the close of the session in 1840 he delivered an address in which he struck out a new line. Like most students, he was eager to reform his own University, and he then went on to speak of the needs of Ireland and the duty of his hearers to her. He appealed to them, the men of his own class, to shoulder their responsibilities of leadership. This address made a profound impression, and from that time Davis stepped into the lead among his contemporaries.

With John Blake Dillon and Charles Gavan Duffy he founded *The Nation*. Two of the original founders of Young Ireland and *The Nation* were graduates of Trinity College, as were a large proportion of their associates. These men stood in the direct tradition of Trinity Nationalism, a tradition long-lasting and continuous.

"That oft-repeated charge, that our University has stood in opposition to every Irish nationalist movement is perversely untrue to a large section of the facts," added Mr. Waller. "In the eighteenth century nearly all the great names are ours. Molyneux and Swift, Flood and Grattan, Wolfe Tone and Robert Emmet; and, though in the nineteenth century our proportion is less, we can claim men like these Young Irelanders, and later, men like Butt and Redmond.

"THE NATION."

"In *The Nation*, which made its first appearance in 1842, the bulk of Davis's writing was done. He had two of the greatest qualities of the historian—insight and thoroughness. His longest historical disquisition—on the Irish Parliament of 1689—was highly praised by Lecky. Some of his articles were decidedly modern in tone. He favoured the use of the water power of the Shannon and other rivers, urged Irish tourists to visit Ireland first, and also urged the maintenance of the Irish language, in his time spoken habitually, as he says, by half the people west of a line drawn from Derry to Waterford. Yet he uttered a warning which might be kept in mind to-day; that if an attempt were made to introduce Irish, either through the national schools or the Courts of Law, into the eastern side of the island, it would certainly fail, and the reaction might extinguish it altogether. He even touched upon the dangers of what would now be described as evil literature, and stressed the need for making available good literature and spreading a taste for it."

Davis might be partly appreciated through his writings, Mr. Waller continued, but they did not give the full measure of the man. He wrote for the sake of getting things done. His work on *The Nation* was combined with constant activity in politics, especially in the Repeal Association. In the eyes of the world he was the Irish National Movement. Davis and his associates respected and followed O'Connell, but they had a broader view of Irish nationality. They desired to win national liberty by a victory of all Irish sections combined over English domination. That appeared a more feasible project then than it did in later years. The campaign for Roman Catholic Emancipation had inevitably dug a gulf between the religious sections, but it seemed practicable to fill the gulf. Davis might well expect other men to take the road he had taken himself. After two years work, Davis could declare that the Irish Tories were becoming Nationalists, and that the Whigs were beginning to favour a federal system of self-government, and that, though not achieved, there was a real prospect of a united Irish demand. These tendencies *The Nation* sought to foster, but obstacles abounded, owing to misunderstandings with O'Connell in connection with the Repeal Association. After a short illness, Davis died on the 16th September, 1845.

THE LONG-SOUGHT LEADER.

If Davis had survived and held his party together, said Mr. Waller, he might have proved to be the leader for whom Ireland has been looking and has not found—even yet—the man big enough to combine her parties and sections into a real, united nation.

An Ireland consisting of three-fourths of the country, which ignores the remaining fourth as if it were in the Antipodes; a "Gaelic Ireland," in which those of other races or speech should be regarded as foreigners or interlopers; a "Catholic Ireland," in which those who did not hold the faith of the majority (including many of the most notable names in our history, among them that of Davis himself) should be ignored or tolerated—all these contentions he would have scorned and despised, as false to Ireland's history, as unworthy of Ireland's destiny, as too narrow and too mean for the Irish nation of his hopes.

The Service was conducted by the Rev. W. E. Vandeleur. The Lesson was read by the Provost.

COLLEGE "RAG."

"DEGREES" FOR EASTERN NOTABILITIES.

There was a dash and colour about the "rag" held by the students of Trinity College, Dublin, yesterday, after the names of the new Fellows and Scholars had been announced by the Provost from the steps of the Examination Hall.

Amongst other notabilities who had been called together by the students for the conferring of "degrees," one noticed "Mr. and Mrs. Gandhi," artificially coloured and very simply clad. Their followers were highly-coloured "Indians," who have not yet taken to wearing European garb; but, as the day was very warm, this lack of clothing must have been pleasant. "Gandhi" himself seemed to be well supplied with salt, but some of his supporters carried a streamer which declared, "We want more salt."

CLASSICAL DANCING.

Some muscular ballet "girls" displayed their staying power as classical dancers, the music being provided by a jazz band. The "Provost" and various "professors" also took part in the leg-shaking performances.

An amusing reminder of some revues was provided by "The Shawlies' Sextette," who, a printed programe stated, were presented by "The Rotunda Revellers."

One of the 18-pounder field guns used in the Great War, and now in the College grounds, was dragged from its resting place by some students and adorned with a card with the legend "Canoury 36." Afterwards it was pulled through some of the streets in procession.

"BIG GAME."

A young "elephant," which moved somewhat disjointedly, and another "animal" of strange appearance were apparently intended to provide "big game" for the "Prince of Wales," who, attired in full hunting outfit, was carried in a sedan chair.

The "Southern Cross," a cardboard structure on a motor cycle, was associated with "Amy Johnson," who was given a "degree."

An alleged tennis match was held to the accompaniment of shouts from a "bookie," whose resources were apparently unlimited.

It was all very amusing, and provided an unusual break in the traffic of Dawson street, St. Stephen's Green and Grafton street for the half-hour during which those who took part in the "rag" were outside the College grounds.

OBITUARY.

MISS MARY MURPHY.

The death of Miss Mary Murphy at an advanced age, which occurred yesterday at Warrenpoint, though not quite unexpected, is deeply regretted by a very wide circle of friends and acquaintances. Miss Murphy was the author of a number of publications under the name of "Slieve Foy." Among her writings were "Mrs. MacIvor's Paying Guests" and a very charming collection of short Irish stories. Her novel, "The Unnatural Mother," added greatly to her reputation as an accomplished writer. For many years preceding her death Miss Murphy had been a resident in the romantic and historic village of Carlingford.

The recent flag day collection in LIMERICK in aid of the Royal National Lifeboat Institution realised £73. The local Ladies' Guild had charge of the arrangements.

£100 IN CASH PRIZES

1st Prize £10 Second Prize £5 10 Prizes of £2 each
50 Prizes of £1 each 30 Prizes of 10/- each

TO USERS OF

WHITE'S TABLE JELLIES

CRYSTALS & TABLETS

MADE IN IRELAND

AS SIMPLE AS A. B. C.! NO DICTIONARY NEEDED! NO WORRYING OVER WORDS!

Just collect the Entire Front of every packet you use (which represents a coupon). Post all your coupons on 30th August, 1930, to WHITE, TOMKINS & COURAGE, Ltd., Competitions Dept., Clarendon Mills, Belfast.

The persons forwarding us the greatest number of coupons will be awarded the above prizes in order of merit. It will be necessary to enclose the name and address of the grocer or stores from whom you purchased the Jellies.

Commence using White's Table Jellies NOW and save the fronts of the packets. You will be surprised how soon they mount up as the flavour of the Jellies is *supreme*.

CONDITIONS (WHICH ARE NOT IN THE PACKET):

(1) We reserve the right to alter, amend or withdraw this competition at any time.
(2) We accept no responsibility for coupons lost by post or in transit.
(3) Our employés are not allowed to participate in this scheme.
(4) Hotels, Cafés or Restaurants cannot take part in this competition.
(5) Coupons must be returned to us not later than 30th AUGUST, 1930.
(6) The decision of White, Tomkins & Courage, Ltd., must be accepted as final.
(7) The competition is entirely confined to the Irish Free State.

Address all communications to—

WHITE, TOMKINS & COURAGE, LTD., Competition Dept., CLARENDON MILLS, BELFAST

CHURCH ASSEMBLY.

TRIBUTE TO THE LATE LORD DAVIDSON.

LAMBETH CONFERENCE.

In the absence of the Archbishop of Canterbury, who is taking a month's complete rest before the Lambeth Conference, the Archbishop of York presided at the opening of the summer session of the Church Assembly at Church House, Westminster, yesterday. Dr. Temple said that he had received the following telegram from the Primate of England:—

"Please give Assembly message from me of disappointment at absence, and my remembrance and blessing."

After paying a tribute to the late Lord Davidson, Dr. Temple formally moved a resolution expressing the Assembly's sense of Lord Davidson's value, and the loss sustained by his death. It stated that by his unequalled knowledge of the Anglican Communion throughout the world, by his wisdom and wide sympathy, and by his complete devotion to Our Lord he won the confidence and reverent affection of all who knew him. To Lady Davidson and to others who stood nearest to him the Assembly offers the tribute of its deepest sympathy."

The resolution was carried in silence, the members standing.

In his address to the Assembly, Dr. Temple said:—As you are all aware, the Bishops are now gathering for the Lambeth Conference. You also know that there must come before that Conference questions to which answers of some kind must be made, and questions of such a sort that, whatever the answer, even if it takes the form of the postponement of decision, they will be fraught with consequences of the highest importance to the whole life of our communion, and all Christendom. I would, therefore, appeal specially to members of the Church Assembly that they should take their full share, and a leading part, in the prayers which the whole Church is now being asked to offer that the Bishops may, indeed, have the blessing and guidance of the Holy Spirit.

The Bishop of Salisbury, in moving the adoption of the report of the Missionary Council, said that they were conscious in England that the Church was living in the midst of an atmosphere of bewilderment, that there was great bewilderment about the great fundamentals of our faith, that there was a good deal of denial going about, and that it was a time when the Church of England needed, above all things, to be sure of its own faith. Above all things what is wanted is confidence, he added. The main call before the Missionary Council is three-fold: First, the survey of the field; second, propaganda and recruiting, and, third, the promotion of co-operation.

The report was adopted.

EAST AFRICA.

Another proposition was brought forward by the Bishop of Salisbury, to the effect that the Assembly impressed upon the Church the gravity of the issues raised in the Hilton Young Report upon closer organisation in East Africa, and particularly its recommendation for the establishment of an effective authority to decide between conflicting local interests.

Bishop Hamilton Baynes (Birmingham), in seconding the proposal, said that we had edged the black people off the land in South Africa, so that they had flocked into the towns, and there a Colour Bar Bill was passed to prevent the coloured men from doing white men's work. The minimum wage of a white man in Johannesburg is a pound a day, he said, and the maximum wage of a black man is 2s. 3d. That is simply sitting on the safety valve, and we have had indications lately that it is a very dangerous occupation. There have already been mutterings of a storm. We should not repeat elsewhere the mistakes we have made in South Africa.

Lord Selborne said that our responsibility in regard to the black races in South Africa was small, because what had happened, be it good or bad, was the inevitable consequence of our giving self-government to these territories. No honest man could make a hostile criticism of the way in which the natives had been treated under British rule in the three great Protectorates of South Africa.

The resolution was carried, with two dissentients, and the Assembly adjourned until to-day.

The Minister for Local Government has sanctioned the payment of money out of the rates of the FERMOY Urban Council for the provision of meals to the children attending the Presentation Convent Schools, in view of the high percentage of children attending the school who are reported by Dr. Condy, Co. M.O.H., as suffering from malnutrition.

WIFE ACCUSED OF WITHCRAFT.

SUPERSTITIOUS HUSBAND'S CRIME.

FROM REUTER'S CORRESPONDENT.

PARIS, Monday.

A small farmer near Tours has been arrested on a charge of killing his wife. The body was discovered in a room by a policeman, who visited the farm about some formality, and the man calmly admitted having killed her.

The story he tells is that his wife had been bewitching him for a long time. On the night of the crime he had just gone to bed, when he was seized by griping pains in the stomach. He thereupon accused his wife of casting a spell over him, and shot her dead with a revolver. During the ensuing days he appears to have gone about his business as usual.

MISSING POSTMAN MYSTERY.

MINE SHAFT MAY AGAIN BE SEARCHED.

Renewed efforts are being made by the Civic Guards to find the body of Laurence Griffin, the Straboally postman.

Officers in plain clothes yesterday visited the Ballinasloe mine shaft at Boolavalloon, and it is probable that another search of the shaft will be made at the end of this week.

A local labourer named Howard has been interviewed regarding a cap of Government make which he picked up in the vicinity of the mineshaft shortly after Griffin's disappearance.

The cap produced by Howard proved to be a Free State Army soldier's cap.

On the recommendation of the Local Appointments Commission, Dr. J. J. Duignan, Coolebawn House, Mohill, was appointed by the LEITRIM Board of Health as medical officer of the Rowan Dispensary District. Dr. Duignan, who was born in 1895, at Drumsna, graduated as M.B., B.Ch., and B.A.O., in 1925, and acted as house-surgeon at St. Vincent's Hospital, Dublin, for a period, taking a post-graduate course at the Coombe Maternity Hospital.

NOW—a way to make meat dishes taste TWICE AS GOOD

... and to ADD to their nourishment!

Stok, formulated by cooking experts, gives both fine flavour and extra food-value to gravies and soups ...

LIKE OTHER experienced cooks, you know how important a part a good gravy preparation can play in making appetizing roasts and stews and soups...

But never till now have women realized just *how much* goodness a gravy preparation could add to meat dishes ... never before was there a gravy preparation which actually could *enrich* food and make it more nourishing!

Never — till Stok was made!

Stok has been formulated with the help of ten famous cookery experts, exactly to meet the requirements of good, modern cookery!

Tests show that it makes gravies just *twice as delicious!* To the simplest meat dish or vegetable stew it adds new savouriness, new zest.

CONTAINS MEAT EXTRACT

For Stok unlike ordinary gravy preparations is made from meat, blended with other important ingredients for seasoning. That is why its flavour is so good — the reason, too, why it makes every dish more nutritious.

Try Stok today! See what a delicious meal you can prepare with the help of the splendid recipe given here. Remember — Stok is especially easy and quick to use. It flavours, thickens, colours, all in one simple process. Your grocer has Stok — 2½d. and 7½d. Buy a packet today or write for it to The Aintree Company Ltd., North John Street, Liverpool.

RECIPE FOR SAVOURY MEAT ROLL BY MISS FLORENCE JACK

Cut 1 lb. stewing beef and ½ lb. fat bacon into pieces, and put them twice through a mincing machine along with 3 or 4 cooked potatoes and 1 medium onion. Add to this mixture 1 teacupful bread crumbs, 1 tablespoonful chopped pickles and a seasoning of pepper, salt, and a little made mustard. Bind together with one egg well beaten, or a little milk or a teaspoonful of Stok mixed with a little water, and mix thoroughly. Form into a neat roll using a little flour, and place it in a baking tin with some hot dripping. Bake in a moderate oven about 1 hour, basting frequently. When ready remove the roll to a hot dish, and pour away superfluous dripping from the tin. Mix 1 dessertspoonful "Stok" smoothly with a little warm water, add a further ½ pint of warm water and pour into tin. Stir until boiling, simmer a minute or two and pour over roll. This will provide a delicious, rich brown gravy. A garnish of baked tomatoes, potatoes or rolls of bacon may be added.

STOK THE GRAVY MAKER
CONTAINING MEAT EXTRACT

PUBLIC AMUSEMENTS.

GAIETY THEATRE.
LAST WEEK OF THE
D'OYLY CARTE OPERA CO.
In Gilbert and Sullivan Operas.
To-night at 8, "THE MIKADO."
Wed.—"Iolanthe." Thurs.—"Patience." Fri.—"The Gondoliers." Sat. Matinee—"The Mikado." Sat. Eve.—"The Yeomen of the Guard."
PRICES FOR THIS ENGAGEMENT.
BALCONY STALLS, 7/-; PARTERRE, 4/9; UPPER CIRCLE, 3/6 (including tax).
Next Week: The Greatest Play of the Century,
"MILESTONES."
USUAL PRICES. NOW BOOKING.

OLYMPIA THEATRE.
6.45 ..... TWICE NIGHTLY ..... 9.
WILL H. GLAZE'S PLAYERS in
"A BROKEN HEART."
Cast includes
FRANKLIN DAVIES, VALARIE RUSSELL, HOWARD VIVIAN, etc.
Box Office 11-4.30. 'Phone 23292.

GATE THEATRE (ROTUNDA).
TO-NIGHT at 8.30,
"THE LIGHT COMEDIAN,"
By HERMON OULD.
Booking at Theatre. 'Phone: 44045.

METROPOLE.
CONTINUOUS ..... 2.0 to 11.0 p.m.
FANNY BRICE IN
"BE YOURSELF,"
with
ROBERT ARMSTRONG and HARRY GREEN.
The All Talking, Singing, Dancing, Laugh Hit of the Year.
DAILY at 2.10, 4.45, 7.20 and 9.55 p.m.
DENIS NEILSON TERRY and BENITA HUME in
"THE HOUSE OF THE ARROW."
An All Talking Picture of the Novel by A. E. W. MASON.

VISIT RESTAURANT.
EXCELLENT 4-COURSE LUNCH, including COFFEE OR TEA, 2/6
QUICK SERVICE.
ALL FLOORS FULLY LICENSED.

GRAFTON. DAILY AT 2.30, 4.45, 7 and 9.20.
LEWIS STONE and PEGGY WOOD in
"WONDER OF WOMEN."
A Drama of a Human Soul Torn Between the Love of two Beautiful Women.

SAVOY.
TO-DAY, 2 to 11:
The Last Word in Talkie Thrillers!
ERNEST TORRENCE, DOROTHY SEBASTIAN and ROLAND YOUNG, in
"THE UNHOLY NIGHT,"
SHOWING AT 2.10, 4.15, 6.50, 9.30.
Special Musical Interludes by JAMES SWIFT, Including: 1, Selection, "Iolanthe"; 2, "Dance of the Raindrops" (Evans).

TO-DAY,
KINGSTOWN REGATTA.
ROYAL IRISH YACHT CLUB.
PROGRAMMES ON SALE AT RAILWAY BOOKSTALL AND EAST PIER.

HAROLD'S CROSS PARK.
GREYHOUND RACING,
TO-NIGHT, at 8.15. K.A.A.

THE RATHMINES AND RATHGAR MUSICAL SOCIETY'S
GILBERT AND SULLIVAN BALL,
PLAZA BALLROOM,
TO-MORROW (WEDNESDAY). 10th Inst.
Dancing 9.30 to 3.30.
Tickets, 15/- (including Supper), on sale at the Plaza, or from the Hon. Secretary, 36 South Frederick street. Booking of tables at the Plaza.

LUNCH AT THE PLAZA.
MIDDLE ABBEY STREET.
FOOD. SERVICE 2/6.
GOOD MUSIC.

ROYAL ACADEMY OF MUSIC,
YORK GATE, MARYLEBONE ROAD, LONDON, N.W.1.
L.R.A.M. EXAMINATION.
Last day of entry for the SEPTEMBER EXAMINATION, JUNE 30th, or with late fee (5/-), JULY 12th, 1930.
For further particulars apply to J. TURNER HUGGARD, Esq., F.R.C.O., Studio, 15 Nassau street, Dublin, Hon. Local Representative, or to the Secretary of the R.A.M.

FOURTEEN SCHOLARSHIPS
WILL BE COMPETED FOR IN SEPTEMBER.
COMPOSITION, SINGING,
PIANO, VIOLIN,
VIOLONCELLO, ORGAN.
Full particulars and Entry Forms on application.

PUBLIC NOTICES.

THE MAJOR MacGILLYCUDDY MEMORIAL FUND.

	£	s	d
Amount previously acknowledged	£280	2	0
Mr. and Mrs. McKiernan	2	0	0
Master D. McKiernan	0	10	0
Dr. Ivo O'Sullivan	1	1	0
W. A. Ryan, Esq.	3	3	0
T. MacGillycuddy	0	10	0
	£287	6	0

REGISTRATION OF CLUBS (IRELAND) ACT, 1904.
TO ALL WHOM IT MAY CONCERN.
Take Notice that I intend to apply to the Bray District Court for a Renewal of the Certificate of Registration under the above Act, of the COUNTY WICKLOW LAWN TENNIS CLUB.
D. W. S. COLQUHOUN,
Hon. Secretary.
Dated the 17th day of June, 1930.

CONTRACTS.

THE DUBLIN PORT AND DOCKS BOARD is prepared to receive TENDERS FOR THE SUPPLY OF MILD STEEL BARS, manufactured from British billets, in accordance with Schedule and Specification, which may be obtained on application at the Engineer's Office, East Wall, Dublin, between the hours of 10 a.m. and 4 p.m., except on Saturday.
Tenders, endorsed on the outside "Tender for Steel Bars," should be delivered under sealed cover not later than 11 a.m. on WEDNESDAY, 25th June, 1930, and addressed to the Secretary, Dublin Port and Docks Board, Westmoreland street, Dublin, C.4.
The Board does not bind itself to accept the lowest or any tender.
By Order,
E. H. BAILEY, Secretary.
Port and Docks Office, Dublin,
16th June, 1930.

TO BUILDING CONTRACTORS.
Tenders are invited from competent builders for the Erection of New Church in the Parish of St. Peter's, Athlone, for the Very Revd. John Canon Crowe, P.P., B.D., V.F.
Plans and Specification have been prepared by the undersigned, and copies may be inspected at their offices, or at the Parochial House, Athlone.
Bills of Quantities have been prepared by Messrs. Morris and Kavanagh, Surveyors, of 68 Harcourt street, Dublin, from whom Copies of Quantities and Forms of Tender may be obtained, on deposit of £3 3/0, which will be returnable on receipt of a bona fide Tender.
Tenders must be on the prescribed form, without alteration in purport, and must be lodged at the Architects' Offices not later than Noon on July 10th, 1930, and enclosed in sealed envelope endorsed, "Tender for Church of SS. Peter and Paul, Athlone," and having the builder's name thereon.
Each Tender must be accompanied by a priced detailed Bill of Quantities under separate sealed and endorsed cover.
The lowest or any Tender not necessarily accepted.
WILLIAM H. BYRNE and SON, Architects, 20 Suffolk street, Dublin.

EDUCATION.

DIOCESAN BOYS' INTERMEDIATE AND COMMERCIAL SCHOOL,
MOLESWORTH STREET.
AN EXAMINATION FOR FREE SCHOLARSHIPS WILL BE HELD AT THE SCHOOL, ON THURSDAY, 19th JUNE.
For Particulars apply to
T. W. F. JONES, Ex-Sch., M.A., T.C.D., Headmaster.

TIVERTON, N. DEVON.
GREENWAY SCHOOL.
FOUNDED 1909.
Recognised by Board of Education.
Chairman of the Governors:
THE RIGHT HON. THE LORD GISBOROUGH.
Headmistress: Miss FORSYTH BURN.
A Girls' Public School, chiefly for the daughters of Professional Men, providing a sound general education and very careful training. Pupils are prepared for the Oxford Local Royal Academy of Music, and Royal Drawing Society examinations. Modern buildings standing in their own grounds overlooking the town of Tiverton.
For prospectus apply Secretary.

RAVENSPOINT, TREARDDUR BAY, N. WALES.—Country estate, coast. Centrally heated, beautifully furnished; electric light. Lower and Upper School. Certificated Student Courses Domestic Science by examination. Music, Arts and Crafts; sports, riding. Low fees.—Principal.

BELFAST READERS.
The IRISH TIMES is due to arrive in Belfast at 9.10 a.m. If it is not delivered within a reasonable time, please communicate with our Branch Office, 130 Royal Avenue.

PUBLIC AMUSEMENTS.

THEATRE ROYAL.
6.45 ..... TWICE NIGHTLY ..... 9.0.
RANDOLPH SUTTON,
JIMMY JEWEL AND COMPANY
HARRY CLAFF, ZAIDEE JACKSON,
"THE QUALITY FOUR,"
Billy and Lilian Ratt, The Peculiar Pair,
D'ALBA,

PAVILION, DUN LAOGHAIRE, 3.30 to 10.30.
A SUPER PROGRAMME!
Stewart Rome and Superb All-British Cast in
"DARK RED ROSES."
An all-talking drama of rare distinction, that includes the Famous Russian Ballet, with LYDIA LOPOKOVA and ANTON DOLIN.
At 4.15, 6.50 and 9.25, "The Skeleton Dance."
Two clever all-talking comedies. Pictorial, etc.
THURSDAY:—"SPLINTERS."

CAPITOL. DAILY, 2.30 to 11 o'clock, CONTINUOUS.
Double All-Talking Feature Programme.
RALPH INCE and AILEEN PRINGLE in
"WALL ST."
Showing at 4.15, 7.5 and 9.55.
OLIVE BORDEN, LLOYD HUGHES in
"CLIPPED WINGS."
PARAMOUNT SOUND NEWS.
On the Stage:
MISS DOREEN THORNTON, SOPRANO.
Featuring "One Kiss, and Lover Come Back to Me" (from "The New Moon"); "March of the Grenadiers" (from the Carlton Theatre, London, Success, "The Love Parade.")
CHARLIE HARVEY and THE CAPITOLIANS.
CAPITOL TILLER GIRLS.
Dress Circle Tea Lounge Open to the Public All Day.

GOVERNMENT NOTICES.

AN ROINN TALMHAIOCHTA
(Department of Agriculture).
AGRICULTURAL EDUCATION FOR YOUNG MEN.
A number of young men who intend to follow farming in the Free State will be admitted to courses in practical agriculture, combined with technical instruction, in the classroom during the Session 1930-31, at the undermentioned residential State Agricultural Schools:—Agricultural School, Ballyhaise, Co. Cavan; Agricultural School, Clonakilty, Co. Cork. Intending candidates should apply immediately for prospectuses and forms of application to The Secretary, Department of Agriculture (Education Section), Dublin, C.17. W.H.Co.
33/B. 3228.

LOCAL APPOINTMENTS COMMISSION.
POSITION VACANT—SOLICITOR.
The Local Appointments Commissioners invite applications for the part-time, permanent, non-pensionable position of Solicitor to the Tuam Town Commissioners, Co. Galway. Remuneration to be by way of Taxed Costs. Candidates must be practising Solicitors. A substantial preference will be given to qualified candidates with a competent knowledge of Irish. If no such candidate be available the successful candidate will be required to comply with the terms of the Local Offices and Employments (Gaeltacht) Order, 1928. Application forms and particulars may be obtained from the Secretary, Local Appointments Commission, 45 Upper O'Connell street, Dublin, C.8. Latest date for receipt of completed application forms 30th June, 1930.
33/B. 3245. W.H.Co.

LOCAL APPOINTMENTS COMMISSION.
POSITION VACANT—MEDICAL OFFICER.
The Local Appointments Commissioners invite applications for the part-time, permanent, pensionable position of Medical Officer, Caherciveen District Hospital, Co. Kerry. Salary £100 per annum. Candidates must be Medical Practitioners who are registered in the Medical Register for Saorstat Eireann. A substantial preference will be given to qualified candidates with a competent knowledge of Irish. If no such candidate be available the successful candidate will be required to comply with the terms of the Local Offices and Employments (Gaeltacht) Order, 1928. Application forms and particulars may be obtained from the Secretary, Local Appointments Commission, 45 Upper O'Connell street, Dublin, C.8. Latest date for receipt of completed application forms 30th June, 1930.
33/B. 3249. W.H.Co.

LOCAL APPOINTMENTS COMMISSION.
POSITION VACANT—ARCHITECTURAL ASSISTANT.
The Local Appointments Commissioners invite applications for the whole-time, permanent, pensionable position of Architectural Assistant in the City Architect's Department, Dublin Corporation. Salary, £280, by £15 per annum to £400, with current cost of living bonus. Maximum age 35 years on 1st June, 1930. Qualifications:—(a) Professional membership of an Irish or British Institute of Architects, or a University Degree in Architecture held for at least two years; (b) Practical experience in the design and supervision of Housing Schemes; (c) Efficiency in Draughtsmanship. Application Forms and particulars may be obtained from the Secretary, Local Appointments Commission, 45 Upper O'Connell street, Dublin, C.8. Latest date for receipt of completed Application Forms 27th June, 1930. 33/B.3243. W.H.Co.

LOCAL APPOINTMENTS COMMISSION.
POSITION VACANT—TOWN CLERK AND EXECUTIVE SANITARY OFFICER.
The Local Appointments Commissioners invite applications for the whole-time, permanent, pensionable position of Town Clerk and Executive Sanitary Officer, Urban District Council, Cobh, Co. Cork. Salary, £270, by £5 a year to £345, with emoluments from Franchise fees, etc. Qualifications:—(a) Good general education, (b) experience of training in secretarial work, (c) knowledge of the Public Bodies Order and of the Acts and Orders which impose duties or liabilities on the Council. Age limits 25 to 45 years on 1st June, 1930. Application Forms and particulars may be obtained from the Secretary, Local Appointments Commission, 45 Upper O'Connell street, Dublin, C.8. Latest date for receipt of completed Application Forms 27th June, 1930. 33/B.3240. W.H.Co.

LOCAL APPOINTMENTS COMMISSION.
POSITION VACANT—STOREKEEPER.
The Local Appointments Commissioners invite applications for the whole-time, permanent, pensionable position of Storekeeper, District Mental Hospital, Mullingar, Co. Westmeath. Qualifications:—Practical experience of the receipt, issue, examination and testing of goods, and of the keeping of books recording these operations. Age limits 25 to 40 years on 1st July, 1930, with extension of the latter for existing officers of public mental hospitals in pensionable positions. Salary £180 by £10 per annum to £250 inclusive. Application forms and particulars may be obtained from the Secretary, Local Appointments Commission, 45 Upper O'Connell street, Dublin, C.8. Latest date for receipt of completed application forms 1st July, 1930. 33/B.3253. W.H.Co.

STRAWBERRIES.
SOME SPECIALLY CHOICE LOTS
TO-DAY AND TO-MORROW
FROM OUR OWN GARDENS.
DON'T MISS THESE.
KNOWLES.

BEST KITCHEN RANGES,
GRATES AND TILES.
MAGUIRE & GATCHELL, LTD.,
DAWSON STREET, DUBLIN.

FREE TRIPS TO DUBLIN.
One of the most popular features of the First National Education Scheme was the visit to Dublin of the 78 County Prize Winners, with teacher or parent.
Many of the competitors had never before been in Dublin; a few, even, had not previously travelled in a railway train.
It is easy to understand the immediate popularity of a Second Scheme, embodying, as it does, similar simple conditions to last year and free trips to Dublin for 106 successful competitors, with teacher or parent.
Announcement of the conditions of this Second National Scholarship Scheme has appeared in this paper. Readers should apply to their grocer for illustrated handbill, or write direct for full details to The Secretary, Scholarship Committee, 205 Parnell Street, Dublin.

ADVERTISEMENT INDEX.

	Page		Page
Amusements	6	Lost and Found ...	2
Apartments	14	Machinery	2
Auctions	14	Medical Appointments	2
Bicycles	2	Miscellaneous	14
Business Premises...	2	Money & Partnership	2
Cattle and Live Stock.	2	Music, Pianos	2
Coals	1	Opticians	2
Contracts	6	Poultry, Eggs	2
Dogs	2	Public Notices	6
Dress	2	Representatives	2
Education	2	Seaside and Country	14
Fishing, Sporting ...	2	Sea Trips	14
Furniture	2	Shipping	14
Garden	2	Situations Vacant ...	2
Government Notices.	6	Specific Articles ...	2
Hotels	1	Stabling	14
Houses and Lands...	14	Tuitions	2
Houses to Let	14	Vehicles	2
Legal Appointments.	2	Yachts	2
Legal Notices	1		

Telephone No. 23062.

The Irish Times.

TUESDAY, JUNE 17, 1930.

NEWS SUMMARY

IRELAND.

A Savings Committee has been formed at Bray.—(Page 5.)

The Board of Trinity College, Dublin, yesterday elected three new Fellows, fourteen Foundation Scholars, and six Non-Foundation Scholars.—(Page 7.)

GREAT BRITAIN.

The Earl of Sefton, a noted sportsman, died in London yesterday.—(Page 4.)

The King, at Windsor Castle yesterday, presented new Colours to the Eton College Officers' Training Corps, of which he is Colonel-in-Chief.—(Page 6.)

Mr. Baldwin was the principal speaker at the dinner given to the Imperial Press Conference delegates by the representatives of Great Britain and Northern Ireland in the Royal Academy, London, last night.—(Page 8.)

Lord Strickland has come to London to discuss with the Colonial Secretary the constitutional question in Malta.—(Page 7.)

ABROAD.

Six persons, including four hospital nurses, were killed in a New Zealand level crossing smash.—(Page 7.)

Twenty deaths were caused by motor accidents and heat in Canada.—(Page 7.)

Many drowning accidents are reported to-day. Near Augsberg, in Germany, seven children lost their lives. Nine lives were lost in Texas floods. Two women and a child perished in French floods. Thirteen persons were drowned in Canada during the week-end. One person was drowned when two yachts collided in Long Island Sound, and a bluejacket off H.M.S. Renown was lost while bathing.—(Page 7.)

FINANCIAL.

London Stock Markets were very dull, with no feature of interest. Industrials continued to sag.—(Page 12.)

Loan and discount rates were firmer. Silver fell to a new low record of 15 11-16d. per ounce for spot and 15 7-16d. for forward delivery. At the Bank £20,833 in sovereigns was set aside.—(Page 12.)

In Dublin the market was irregular. Dublin Trams fell to 50/- and Guinness shares were easier. Leyland Motors slumped badly.—(Page 12.)

The Brahminical Menace.

Magna Carta, while it was hailed with baronial rejoicing in the England of 1215, probably was of little immediate interest to the humble masses, whom ultimately it was destined to benefit. In this respect, the Simon Report is unique. According to their status, the articulate sections of the Indian Continent have explored every paragraph of the first half of the Report, and now, agog with a full knowledge of the implications of what may be in store, are awaiting June 24th. Indeed, the question reaches beyond India and affects the whole Empire; by implication, it affects the whole world. One week has elapsed since the Commissioners' conclusions were made known to us; and we are inclined to doubt if this week has been utilised to the best possible advantage. Seven days hence the second half of the Report will be published, and the measure of its incidence upon British opinion is likely to be the measure of India's prosperity and happiness during the next hundred years at least. Various organs of popular sentiment have been at pains to acquaint us with the views of the vernacular Press. Without surprise we learn that the "literary" manifestations of the Swarajists condemn the conclusions of Sir John Simon and his colleagues with an almost unanimous voice. Such newspapers describe the findings of the Report as an insult to the Indian nation; yet we may suppose that this insult is contained only in the fact that a full two years of research have shown that India is not a nation.

Propaganda as a fine art—its de Quincey is as yet unborn—presupposes the gullibility and, in its final essence, the vanity of man. Swarajist propaganda, not unnaturally, has obeyed this undefined law. Its task was easy, for its message, unlike kindred messages in the resurgence of other countries, is not native; it is British. If the British *Raj* never had existed, Swaraj could not have been. One of the Nehrus enjoyed, or misused, a Harrow education, while even Mahatma Gandhi himself preferred to undergo an apprenticeship in British South Africa before he launched his basically European notions, veneered by Hindu rituals, upon his native land. Thus the uninstructed are disposed to consider that the pious noisiness of a few extremists bespeaks the natural and legitimate aspirations of more than three hundred millions in Hindustan. Owing to their dialectic and commercial ability, the Hindus have been able to make themselves heard, not only in the Presidencies, but elsewhere, to the exclusion of the Mohammedans and the native States. Thus we meet a situation where the Congress is held by many "democrats" to represent the whole Continent. It is no answer to this thesis to argue that the Hindus number over two hundred millions while the Mohammedans amount only to seventy millions. Almost a third of these Hindus live in the native States and are outside the orbit of the Congress, while of the remainder the merest fraction is interested in Swaraj. Swaraj, admittedly, is a Hindu product; but we must remember that all Hindu life is subservient to Brahminical ordinance. Swaraj is a Brahminical move in an age-old game.

The recommendations of the Simon Report are likely to be based upon a progressive grouping of Indian communities, with Dominion status as the goal. This aim is meritorious, and, moreover, is necessary in view of what has gone before. Nevertheless—and here, perhaps, we may regret that the proposals, consequent upon the published conclusions, already are in the printers' hands—we must examine all advice in the light of a Brahminical menace. We do not imagine for a moment that this danger has escaped the notice of the Commissioners, but the adroitness of that ascendant sect may have the most unfortunate results upon the deliberations of the round-table conference. A Labour Cabinet would be easy meat for these folk, who were old before modern Socialism was born. Indeed, there is no reason why their aspirations need clash, since Labour to-day has an industrial outlook, while that of the Brahmin is strictly social. We must trust that the Commissioners, in the framing of their recommendations, have forestalled these people, or, at least, have added riders to germane clauses that will warn legislators at Westminster against their insidious machinations. It is tenable that, to a large extent, the present trouble in India is a product of the undue notice taken by authority of the mouthpieces of Brahminism. Certainly the old feudal landlords have been ignored in the councils of governors, while a ready ear has been turned to the petitions of the *bunnias*. There are seven days before the second half of the Simon Report will demand the attention of the British Empire; more than the future of India and Britain will be at stake.

Irish Thrift.

The reminiscences of Irish writers of the eighteenth century depict an antique conception of the Irishman that is going out of fashion rapidly in these latter days. Many can remember the time when an Irishman was regarded abroad as a thriftless, irresponsible fellow, who spent money like water and lived cheerfully on the sums that he could borrow from his fellow-countrymen or wheedle from the comparatively canny alien. Unquestionably, a talent for wasting money is inherent in the Irish blood, but there is every evidence that recent years have seen a noticeable change for the better in the domestic attitude towards unnecessary expenditure. A meeting held yesterday to establish a local Savings Committee in Bray has a material significance. This committee is one of a circle of regional and local committees, whose scope includes at present every city in the *Saorstát* and within a few months will embrace every county. The importance of such movements, and of the spirit which they engender in the new Ireland, is immeasurable, since a nation cannot grow and prosper without the support of solid citizens. Reasonable thrift is not merely a virtue in itself, but a key to many of the essential virtues. This movement seeks to impress on all not merely the influence of thrift in the strengthening of character, but the support which it affords to the institution of the family, and its power to cultivate a sense of individual and civic responsibility. The last property, in a sense, is most likely to appeal to Irish people, whose sense of responsibility has been developed substantially since the Free State came into being. Obviously, the man with a bank balance, however small, is more likely to have an interest in the country's prosperity than the man who has nothing except small change. The question, as Mr. T. P. Gill pointed out at Bray, is linked with that of technical education. Both movements have attained a new importance of late, and both are significant of a new eagerness for material prosperity. We welcome this spirit, the absence of which kept the pre-war Irishman at a grave disadvantage to his neighbours. The "material" outlook does not imply a denial of those spiritual and mental exercises which are man's distinction; it reveals a desire for the common decencies under which life can be lived to the full. *Saorstát Eireann*, moreover, has a special motive behind its desire for prosperity; for nothing else will restore wandering Ulster to the fold. The sight of a prosperous Free State will have more attractions for the hard-headed Belfast man than a whole battery of invitations.

A Police Congress.

An interesting conference of police chiefs is in session at present in London. For the first time in the history of the British Empire representatives of the police of India, the Colonies, and the Dominions are sitting in council with their British colleagues to discuss police affairs, and the manifold problems that arise out of the pursuit of the criminal. The conference will sit for eleven full days, during which period it will deal with a variety of topics. Its object is to encourage the study of the latest methods for the detection of crime. Authorities of world-wide reputation will lecture on special subjects, such as the finger print system, toxicology, the training of detective officers, and the like. An effort will be made to raise the standard of police work in the farthest corners of the Empire, and, by a system of reciprocal reports, to keep track of criminals wherever they may be. The British police have a well-earned name throughout the world for their efficiency. Scotland Yard has no superior in detective work, and the remarkably few unpunished murders in Great Britain constitute a splendid tribute to its work. We hope that this conference will be the first of many of its kind, and that on the next occasion the Irish Free State will be represented. The Civic Guard is an excellent force. During the short period of its existence it has made very fine progress, and the Dublin Detective Division especially has distinguished itself on many occasions. We notice, however, that, while the Royal Ulster Constabulary is represented in London, the Free State has sent no delegates. This omission, doubtless, is due to an oversight somewhere; for General O'Duffy is most anxious to maintain his force at the highest possible level of efficiency. Ireland has supplied police chiefs to every part of the English-speaking world. Many of the most distinguished names connected with Scotland Yard are unmistakably Hibernian, and no conference of police can be complete without representatives of the *Saorstát*.

Fivemiletown's Lead.

Lisnaskea for drinking tea,
Maguiresbridge for brandy,
Lisbellaw for wopping straw;
But Fivemiletown's the dandy.

County Fermanagh is maintaining its reputation for enterprise, and once again Fivemiletown has substantiated its claim to lead the Clogher Valley. This thriving little town has inaugurated a "Shopping Week," which is likely to have a great success. It was opened yesterday by Major-General Montgomery, who paid a tribute to the manner in which the inhabitants of the Clogher Valley, although they are divided in religion and politics, work together for the common weal. Other speakers were equally strong in their praise of Fermanagh's spirit, and Mr. James Cleland, President of the Ulster Industrial Development Association, thanked Messrs. Joseph Devlin and Samuel Kyle, the Nationalist and Labour leaders, for their whole-hearted support in the promotion of trade and commerce in the North. Mr. Rowley Elliott, M.P., one of the Unionist members of Parliament for Fermanagh and Tyrone, expressed the wish of thousands of Irishmen when he said that he looked forward to the day when Ireland would be united. It may seem to be a far cry from a "Shopping Week" in Fivemiletown to the establishment of Irish unity; but every movement, however insignificant in itself, that tends to bring Irish men and women of different beliefs together, helps to break down the barriers of prejudice and ignorance that are keeping them apart. Now that Fivemiletown has given a lead we may expect to see the other towns of Fermanagh following its example; for there is keen rivalry between them, and none is likely to allow its neighbour to outdo it in commercial enterprise. For the moment, however, Fivemiletown has justified the pride of place that has been given to it by the old rhyme.

ETON O.T.C.'S NEW COLOURS.

PRESENTED BY THE KING.

HIS MAJESTY ON THE COLLEGE RECORD.

The King, as Colonel-in-Chief, presented the Eton College Officers' Training Corps with new Colours at Windsor Castle yesterday. Five hundred and fifty boys paraded in their uniform of plum-coloured khaki, faced with Eton blue. One boy was overcome by the heat and had to fall out. The others, firm and erect, stood in line in the Castle quadrangle.

The old Colours, weather-stained and faded, were trooped and piled, and the Corps presented arms while the band, drums and pipes of the Scots Guards played "Auld Lang Syne."

The King, in the khaki Service uniform of a Field-Marshal, stood watching with the Queen, who carried a parasol of Eton blue, and the Duke of Gloucester, himself an old Etonian, and a former member of the Corps, was at his side.

The new Colours, in their black cases, were placed on the piled drums in front of the King, and he stepped forward and took the flags as they were unsheathed. The regimental colour of light blue, with the Arms of the College and the King's colour of scarlet, embroidered with the Royal Standard, stirred in the breeze as the King placed them in the hands of Cadet Officer C. F. S. Taylor and Cadet Officer D. A. Hedley, who knelt to receive them.

THE KING'S SPEECH.

The King, addressing the parade, said: "I am very glad to see you on parade to-day, and I congratulate the battalion on its smart appearance. In the patriotic wave of 1860, which brought the volunteer force into being, Eton was among the first of the public schools to be enrolled and to receive the Colours to which you now bid farewell. A year later Queen Victoria inspected in the Home Park the Eton College Rifle Volunteers, with the band of the regiment we have with us here to-day.

Your Colours cannot be inscribed with victorious campaigns, but they bear the arms of the College, granted by my ancestor, Henry VI., reminding you of the call to service in peace as well as in war, to which Eton has at all times been ready to respond.

The roll of distinguished Etonians includes many, both sailors and soldiers, whose names will be held in lasting honour. There is no battlefield, no outpost of Empire where Etonians have not fought with valour and worked with distinction. During the Great War you had a splendid record—5,715 Etonians served in the forces, and 1,158 gave their lives. Thirteen Victoria Crosses were awarded.

As Colonel-in-Chief of the Officers' Training Corps, I have followed this movement from its beginning with interest and appreciation. In war, the valuable work of the corps can never be estimated; in peace it forms a happy link of comradeship between public schools, and paves the way for Commissions in my regular and territorial armies. Above all, it helps to stimulate the formation of character and fosters that *esprit de corps* which is the proud heritage of our race.

It is with the greatest pleasure that I present these new Colours, to replace those which for nearly three-quarters of a century have been the visible sign of an institution that has stood for the spirit of service and self-sacrifice in the life of the College."

ETON'S LOYALTY.

Colonel M. D. Hill, Commanding Officer, replied. He said that the respect and regard in which they would hold the new Colours would be a symbol of their loyalty and devotion to the King. Nowhere were there any more loyal or devoted subjects of the King than past, present, and, he could promise, future members of the College and the Corps.

The boys, flinging their caps into the air, gave the King three ringing cheers. Then they marched past, while His Majesty took the salute. Scores of distinguished old Etonians, masters, and parents watched the ceremony, and high up on the mound of the round tower were boys from St. George's School, Windsor.

SHETTLESTON BY-ELECTION.

FOUR NOMINATIONS LODGED.

Four nominations were lodged yesterday for the Shettleston Division of Glasgow, vacant by the death of Mr. John Wheatley, and the contest began in earnest last night. There was a surprise when both the National and Communist nominees came forward, as it was freely rumoured that they were not likely to go to the poll. Thus the Labour candidate, Mr. John McGovern, who is defending the seat for the Government, has opposition, not only from the Unionists, who have selected Mr. W. P. Templeton, but also from Mr. Saklatvala, who is championing the cause of the Communists, and from Mr. J. McNicol, the advocate of the Scottish National Party.

Each held a series of meetings last night, but owing to the intense heat—114 degrees were registered in the sun in Glasgow yesterday—the majority of the supporters were in the open air, where the Labour and Communists candidates were working.

Polling takes place on Thursday week, the 26th, up to 9 o'clock, and it has been arranged to postpone the counting until the following morning. The result will be declared early on the afternoon of the 27th.

INVENTOR OF GYRO COMPASS DEAD.

FROM REUTER'S CORRESPONDENT.
NEW YORK, Monday.

The death is announced of Mr. Elmer Ambrose Sperry, the gyro compass inventor and electrical engineering expert. In 1914 he was awarded the first prize of the Aero Club de France, and was decorated by the Tsar of Russia and the Emperor of Japan.

COURT AND PERSONAL.

Yesterday an interesting ceremony took place at Windsor Castle, when the King presented Colours to the Eton College Officers' Training Corps. There was a large gathering of spectators, and the corps was drawn up in parade order on the terrace, and His Majesty took the salute.

The King and Queen have a large house party at Windsor Castle, including the Duke and Duchess of York, the Duke of Gloucester, Prince George, Princess Mary and the Earl of Harewood, the Duke and Duchess of Roxburghe, the Duke and Duchess of Portland, the Marquess and Marchioness of Crewe, the Earl and Countess of Mar and Kellie, the Earl and Countess of Granard, the Earl and Countess of Ellesmere, the Earl and Countess of Bessborough, the Earl of Erne and Lord Hardinge of Penshurst.

To-day the opening of the Ascot meeting will completely absorb all social interest. It is expected that the scene will not merely revive, but will eclipse, all pre-war records. The attendance will include many over-seas and foreign visitors, and it is much regretted that the King of Spain was unable to time his visit to England to coincide with the races.

The King, who will be accompanied by the Queen, will be the guest of the Spanish Ambassador and the Marchesa de Merry del Val, on Tuesday, June 24th, at the Spanish Embassy, at the dinner party they are giving in honour of King Alfonso, who will arrive in London shortly.

To-morrow Princess Marie Louise will open the new Home connected with the Metropolitan District Nursing Association, which has been established in Oakley square, London, N.W., and next Friday Her Highness will open the Ideal Holidays' Exhibition in the Royal Agricultural Hall.

The Dowager Countess of Longford is in residence at 21 Cadogan square, London, S.W., where she will give a dance for her daughters on Thursday, July 3rd, and the following evening Mrs. Patrick Villiers-Stuart will be a dance hostess. The League of Mercy ball, at which the Prince of Wales will be present, will take place in Grosvenor House on Monday, July 7th.

Despite the numerous sporting and other attractions in the British Isles, many people continue to spend their week-ends abroad, one of the most favoured venues being Le Touquet, where recent visitors included the Earl and Countess of Dudley, Lord Rothermere, Elizabeth Lady Cheylesmore, Major-General Sir Robert and Lady Hutchinson, Lady Cynthia Tothill, Sir Walter and Lady Schwabe and Sir Patrick Hastings.

Lady Algernon Gordon-Lennox has returned to London from Monte San Michele, Capri. Lord Waleran has arrived from New Zealand, and will spend the London season with the Dowager Lady Glentanar. The Hon. Mrs. Benjamin Plunket and Miss Olive Plunket have left St. Anne's, Clontarf, for London, and will spend the season at 102 Eaton place, S.W.

The marriage arranged between Mr. Townley A. R. Filgate and Miss Doris Hemy will take place very quietly at St. Anne's Church, Brighton, on July 23rd.

Surgeon P. J. Smyth has returned to 31 Fitzwilliam square.

Dr. John F. Cunningham has left 14 Lower Fitzwilliam street until July 1st.

Dr. Isobel G. Smith has returned to 3 Terenure road, Rathgar.

Fashions leading vogue—Switzers are offering a most attractive Flared Lace Flouncing in Black and Beige at 9s. 11d. per yard.

At Holmes'—Very special value in Ladies' Summer Underwear. Also a charming selection of Children's Summer Frocks.—W. Holmes and Co., South Great George's street.

Chancellor and Son—Wedding and Engagement Rings. Special value. Catalogue free.—7 Grafton street.

Armstrong-Siddeley Cars head the stream of fashion.—Express Auto Co., 2 and 52 Dawson street. Arrange for trial run.

PASSENGERS ON ROYAL MAIL STEAMERS.

Arrivals—Miss Hungerford, Miss B. Panton Watkinson, Mrs. Stuart, J. V. Evans, Jeannie Robert, Mr. and Mrs. Macaulay, L. A. O'Flynn, Mrs. Blair White, M. Scher, Mr. and Mrs. Burgess, Mr. and Mrs. S. J. O'Reilly, B. G. McGloughlin, Mrs. R. S. Phillips, Mr. and Mrs. C. F. Matheson, Mrs. W. J. Andrews, Miss Beggs, Mr. and Mrs. M. McVeagh, Miss Gubbins, Mrs. and Master Slacke, Mr. and Mrs. Fox Russell, Miss G. Bowie, Mr. R. Spiller, J. B. Coggeshall, Gilbert G. Thoon, Miss S. Yeates, Ebenezer O. Smith.

Departures—Mary Maud Higgins, P. Boyle, Miss Agnes Fitzgerald, Miss Ethel Fitzgerald, Mr. and Mrs. A. H. Moise, Taylor Yard, Miss D. M. Purdon, Miss H. M. Cresswell, Miss B. O'Gorman, Captain V. W. Bratton, Dr. Lionel B. Harris, Miss Maunsell, Captain G. Pritchard Brown, Colonel Cecil W. J. Grace, Mr. and Mrs. B. Duggan, Mr. and Mrs. C. A. Simpson, Mr. and Mrs. J. H. Battersby, Dr. R. Mannix, Sir Michael and Lady O'Loghlin, Lady Hemphill, Mr. and Mrs. M. Verner, C. A. Jauncey, J. J. and Miss Scanlan, Mrs. Griffith, Mr. D. F. Griffith, Miss M. O'Conor, Miss E. Peters, J. Peters, Miss Quin, J. M. Slattery, Mr. and Mrs. T. Stock, Mr. and Mrs. P. J. Phelan, E. Gregory, Mrs. Pearse, Miss Armstrong.

PASSENGERS BY B. AND I. LINE, VIA LIVERPOOL.

Departures—The Hon. Mrs. Dewhurst, Sir Percival Perry, Captain McNaughton, the Rev. P. Meskill, the Rev. P. F. McGrath, Captain Green, Major-General Lecky, Major Goff, Mr. St. John Coleman, Lt.-Colonel C. F. Farrell, Colonel Boyd, Lt.-Colonel Hudson-Kinchan, the Rev. D. Power, Lady Keightley, the Rev. T. J. O'Connor, Mr. de Courcy Wheeler, Mr. Devoto, Mr. P. J. Shortall, Mrs. G. King, Lieutenant-Commander Gibbon,

LORD STRICKLAND COMES TO LONDON.

HOPEFUL AS TO SOLUTION OF MALTESE SITUATION.

LEGISLATION MAY BE NECESSARY FOR FAIR ELECTIONS.

GOVERNOR'S POWERS UNDER THE CONSTITUTION.

LORD STRICKLAND, Prime Minister of Malta, has arrived in London to discuss with the British Government the difficult constitutional question which has arisen with regard to the Maltese election.

He says that it is impossible to hold an election when the religious authorities have issued instructions to vote against his candidates.

It may be necessary, he added, to legislate for fair elections.

Wherever a question of public order was involved or the interests of the Empire were at stake, the Governor had power to legislate by ordinance.

OBJECT OF HIS VISIT.

TO DISCUSS ELECTION PROBLEM.

Lord Strickland, Prime Minister of Malta, reached London last night from Malta, having completed his journey by air from Marseilles to Croydon. He was met by his daughter, the Hon. Mrs. Bower, and her husband, Lieutenant-Commander Bower, and Sir Augustus Bartolo, Minister of Education of Malta.

Lord Strickland said to a Press Association reporter that the object of his visit was to discuss with the Government the difficult constitutional question which had arisen with regard to the election.

"I have come over here as the representative of the Maltese people. I am on my own initiative, but, of course, with the assent of the Governor."

Referring to the situation, Lord Strickland said: "A proper solution in accordance with imperial and colonial interests is quite possible. It only requires proper attention on the part of the Imperial Government.

"I am quite confident there can be a very satisfactory solution, provided things are not done in a hurry.

LEGISLATION MAY BE NECESSARY.

"The constitutional position has become impossible in Malta. How can one hold an election when religious authorities have issued instructions to vote against my candidates? Therefore, it may be necessary to legislate for fair elections. As the law stands in Malta, if a man is elected through undue influence he is only fined or imprisoned. He may be brought to court and let off. Meanwhile his election remains valid, whereas in England it would not be so.

"It may be necessary to legislate in order to secure fair elections. The question as to how this legislation can be effected while the Maltese Parliament is not sitting is a complicated legal question which I cannot discuss now."

Lord Strickland smiled when it was mentioned to him that it had been suggested that he might be excommunicated.

"There has not been sufficient cause," he said: "and if I were excommunicated it would be absolutely unprecedented to be excommunicated without sufficient cause. My feelings towards the Holy Father are, of course, quite friendly. As regards his view—well, I am not the spokesman.

FIRST LONG-DISTANCE FLIGHT.

Lord Strickland said that his journey by air was the first long-distance flight he had. He left Malta on Friday night, travelled on a destroyer to Tunis, and then by steamer to Marseilles, flying from there to Croydon yesterday.

Lord Strickland, in a further statement, said that it was quite impossible to hold the elections at the present time, and they had been indefinitely postponed. What would happen now depended entirely on the British Government. He would have an interview with Lord Passfield, the Colonial Secretary, to-day. So also would Sir Augustus Bartolo.

Lord Strickland declared that it would be both unwise and unfair to attempt to hold the elections until there had been time to enlighten the people regarding the line of demarcation between politics and religion.

THE GOVERNOR'S POWERS.

The Governor, Sir John du Cane, who, Lord Strickland declared, was one of those people who was not afraid of doing what he considered to be right, had powers under the Constitution to suspend the elections. The Constitution had emergency clauses, and was designed so as to be very elastic in times of strain.

Wherever a question of public order was involved, or the interests of the Empire were at stake, the Governor had the power to legislate by ordinance.

Asked whether he anticipated any further disturbances in Malta, Lord Strickland replied that so far they had been entirely successful in keeping order. They had not been aggressive, and they had taken all attacks delivered on them in a spirit of patience. The efficiency of the administration had kept down all disorders. This was partly due to the fact that they had a good vernacular Press, the lack of which had undoubtedly been responsible partly for the disturbances in Palestine.

Lord Strickland emphasised that the Government of Malta did not wish to shake off the yoke of the Church. They were prepared to take their religion from Rome, but their politics from themselves. Previous Popes had allowed complaints

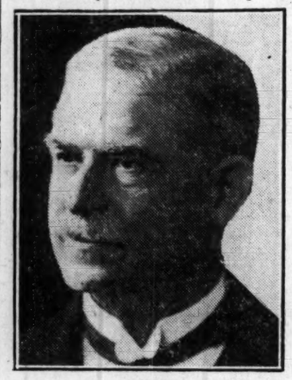

LORD STRICKLAND.

against bishops and priests, added Lord Strickland. The present Pope, however, did not appear to wish to listen to any such complaints. The Pope was infallible, but bishops were not necessarily so.

GOVERNOR'S REPLY TO ARCHBISHOP.

DEFENCE OF POLICE.

MALTA, Monday.

In compliance with the request of the *Chronicle*, the Governor, Sir John du Cane, has given to that paper for publication his Excellency's reply to the protest of the Archbishop of Malta on June 11th, in regard to the disturbances which broke out on June 8th, after the Archbishop had been preaching in St. John's Cathedral.

The Governor says:—"In reply to your letter of June 10th, in which Your Grace complains of the conduct of the police on Sunday last outside St. John's Cathedral, I have the honour to inform Your Grace that I have made the most careful inquiries into this matter, and have been unable to find any ground for censure or criticism of the police in this connection. I would remind Your Grace that in these difficult days the safety of the community is in the hands of the police, and that it is of the greatest importance that they should receive the support of all constituted authority. It has, therefore, been decided to publish a notice, a copy of which is enclosed, which it is hoped will strengthen the hands of the police in maintaining order.

"I trust I may count on the co-operation of Your Grace in reducing to a minimum the opportunities of public demonstrations which might lead to disorder."

In a second letter, referring to Lord Strickland's defence, the Governor says he sees no reason to take any action in the matter, and continues:—"I must remind Your Grace that the accusations brought by the Vatican against Lord Strickland were published by His Majesty's Government in a White Paper, which was printed by His Majesty's Stationery Office, and laid before Parliament. In common fairness it does not seem to be reasonable to object to the head of the Ministry publishing his defence similarly in an official publication."

BATHING ACCIDENT AT NAVAN.

CHRISTIAN BROTHER DROWNED.

FROM OUR CORRESPONDENT.
NAVAN, Monday.

A bathing accident which took place this evening on the River Blackwater, near Navan, resulted in the drowning of Brother Ambrose, of the Christian Brothers de la Salle, a teaching Order, who own the Abbey Schools, Navan, an establishment opened about a dozen years ago.

Brother Ambrose, with Brothers Abbon and Gerald, went for a walk and a bathe. Brother Ambrose went into a deep pool, and, being an indifferent swimmer, appears to have got into difficulties.

The other Brothers rushed to his assistance, and a lad who was fishing near by called on a young man named James Clarke, of Navan, who was on the railway bridge, a few hundred yards distant.

Clarke dived in, and the Brother was taken out. He was apparently alive.

Dr. Monahan, Navan, was soon on the scene, and pronounced life extinct.

Artificial respiration had been tried without avail.

Brother Ambrose was a native of Belleek, County Fermanagh, and was 26 years of age. He had been some two years in Navan Abbey School, where he had been teaching the boys.

The body was removed to the Abbey building, not far distant, and an inquest will be held to-morrow (Tuesday).

AIR MINISTRY APPOINTMENT.

The Secretary of State for Air has appointed Mr. C. L. Bullock to be Secretary of the Air Ministry, in succession to Sir Walter Nicholson when the latter vacates the appointment in the autumn. Mr. Bullock has for the last seven years been principal private secretary to successive Secretaries of State for Air.

GREATER DUBLIN BILL.

A NUMBER OF AMENDMENTS.

FROM OUR POLITICAL CORRESPONDENT.

The Free State Minister for Local Government has tabled a large number of amendments to the Greater Dublin Bill, the report stage of which will be taken in the Senate to-morrow. A good many of them are merely drafting amendments, but some are of a more important character. A number of them relate to the conditions of transfer of officers from abolished local authorities to the new Councils, and the consequent adjustment of the financial obligations in respect of them as between the old and new employers.

Other amendments carry out the undertaking of Mr. Mulcahy in the Senate about a fortnight ago, that votes on the new commercial register shall be given only in respect of such portion of business premises as are actually used for the purpose of carrying on therein any business, profession, trade manufacture or other commercial or industrial pursuit.

Senator Milroy has given notice to delete two amendments inserted by the Senate on the Committee stage of the bill. One of these proposes to associate the new Councils with the Minister for fixing the salaries of managers, whereas the bill originally left the matter of salary to the Minister himself.

RUMANIAN AFFAIRS.

THE KING'S CORONATION.

FROM REUTER'S CORRESPONDENT.
BUKHAREST, Monday.

Preparations are being made for the coronation of King Carol, and to which it is understood representatives of all the States which were allies of Rumania during the war will be invited. General Prezan and Professor Jorga are understood to have agreed to present the invitations in person, the former going to Belgrade, Rome and Brussels, and the latter to Paris, London and Washington. They are expected to start on their journeys at the end of June.

THE KINGSTOWN REGATTA.

SHAMROCK V's VICTORY.

LACK OF SAILING WINDS SPOILS FINE RACE.

Kingstown was yesterday a place of international interest. Everyone who is interested in yachting and others to whom it makes no appeal wanted to know how the America Cup challenger would fare in the regatta. Everybody who could spare time went to Kingstown to view the start of the big cutter race.

The morning was one of splendid sunshine. Looking back from the pier-head across the harbour waters, Kingstown, in the strong sunlight, made a very pretty picture. The yacht clubs were gay with colour, especially the Royal St. George, whose "day" it was. The Royal Irish Yacht Club will do the honours to-day, under an arrangement between the two clubs by which each alternately takes first place in the programme of the regatta. Thousands of fluttering flags and strings of bunting bedecked the town front, while every steamer and yacht in the harbour was trimmed in lines of bunting from their masts or in rainbow fashion over all.

THOUSANDS OF SIGHTSEERS.

For more than an hour before the start of the big race people made their way in a continuous stream to the heads of the East and West Piers. They watched with excited interest the four big cutters make ready for the race, and then sail slowly out of the harbour, where, with many graceful turns, they manœuvred for position to cross the starting line.

Precisely at 11 a.m. the gun was fired. As far away as Sandycove and Dalkey every place giving a view of the line was occupied, and all enjoyed the sight of a fine beginning.

SHAMROCK GETS WELL AWAY.

Sir Thomas Lipton's Shamrock V., with her green hull and enormous leg of mutton sail, was closest inshore, and went away, with Lulworth, Mr. Patton's boat, and Cambria, belonging to Lord Camrose, leading her by a few seconds. Lord Waring's cutter, White Heather II., was nearly a minute behind in crossing the line. Shamrock came away in brilliant style, moving on an inshore tack more rapidly than the other two leading boats. It was a light and fluky wind, and what appeared to longshore observers to be the beginning of a straight run to Mugglins resolved itself into a series of criss-cross tacks, in which Cambria got the better of Shamrock.

She passed the mark boat first, and led the way to the Kish. Only those with glasses could follow the yachts on this long reach and on the turn home to the Burford mark. When the cutters had come to the last leg of the course lack of wind left too much to the skill of the sailor for the ordinary man to be able to appreciate the niceties in yachtsmanship with which the big four worked their way home.

THE FINISH.

The race finished at 23¼ minutes past three o'clock. Shamrock won, and for everybody it was a most satisfactory result. They had enjoyed every moment of the race, and the challenger had proved her worth. Although, owing to the falling away of the wind, only one half the race was run, the people joyously cheered the result.

The Artane Band on the East Pier discoursed a programme of music during the first hours of the regatta, which consisted of many other events of more intimate and local interest, while in the club houses the awaiting of results was made pleasant with social entertainment.

In the evening an Army Band performed on the East Pier, winding up most pleasantly one of the finest days that this summer can well give us.

GREAT "BEAR" RUSH ON WALL STREET.

STOCKS COME TUMBLING DOWN.

FROM REUTER'S CORRESPONDENT.
NEW YORK, Monday.

"Bears" played havoc on the Stock Market to-day, prices crashing in spectacular fashion under overpowering pressure. Shares were dumped on the market in enormous volume, totalling over 5,800,000. It is believed that the certainty that the Tariff Bill would be signed had a bad influence.

Many banking circles are pessimistic regarding the effect that it is likely to have on the country's future trade. Others, however, think that the selling factors include the declines in commodity prices, the disappointing earning reports and the approach of the summer quiet season in industry, so that the proportion of influence exercised by the tariff affair is difficult to determine.

At least two hundred new low levels for the year were recorded, and the crash was about the worst since last year's panic.

The "bears" met with a temporary check early in the afternoon, but they returned to the attack later. Transactions were accelerated up to a feverish rate in the last hour, leaving the ticker helpless to keep up with quotations long after the closing gong.

ROYAL INNISKILLING FUSILIERS.

REGIMENTAL DINNER.

FROM OUR CORRESPONDENT.
LONDON, Monday.

The annual regimental dinner of the Royal Inniskilling Fusiliers was held at the Army and Navy Club to-night.

Among those present were:—The Duke of Abercorn, K.G., K.P.; Lieutenant-General Sir Travers E. Clarke, Brigadier-General W. F. Hessey, Brigadier-General H. O. D. Hickman, Brigadier-General R. M. Foot, Brigadier-General C. A. Wilding, Lieutenant-Colonel W. L. Beales, Lieutenant-Colonel J. R. C. Dent, Lieutenant-Colonel J. N. Crawford, Lieutenant-Colonel C. Ridings, Lieutenant-Colonel W. E. Rothwell, Lieutenant-Colonel W. R. Meredith, Lieutenant-Colonel C. C. Hewitt, Major J. M. T. Reilly, Major C. S. Owen, Major A. Mostyn Davies, Major M. F. Hammond-Smith, Major T. H. Cockburn-Mercer, Major M. J. T. Reilly, Major C. A. M. Alexander, Major R. G. S. Cox, Major G. W. Willock, Captain F. H. S. Verschoyle, Captain E. E. J. Moore, Lieutenant D. N. F. Davidson, Lieutenant R. E. FitzG. Brabazon, Lieutenant W. H. E. Cotter, Lieutenant R. E. Moody, Lieutenant B. J. Mahon, Lieutenant B. J. H. Boyle, Second-Lieutenant J. C. O'Dwyer, Second-Lieutenant D. G. Moore and Sir Frank Fox.

NON-BRAHMINS' MOMENTOUS STEP.

FROM "THE TIMES" CORRESPONDENT.
MADRAS, Monday.

The Executive Committee of the Non-Brahmin Justice Party has taken the momentous decision of recommending a widening of the scope of membership to include Brahmins.

DEATH ROLL OF SIXTY-ONE.

TOLL OF SEA, RIVER AND ROAD.

CANADA'S TRAGIC WEEK-END.

GALLANT GERMAN CHILDREN

FLOODS, motor smashes, bathing accidents and other causes have been responsible for more than sixty deaths during the past two days.

In Canada and on the Continent twenty-four lives were lost by drowning. Nine people were drowned in Texas floods, and one person perished in a yacht collision in Long Island Sound.

Six persons were killed in a New Zealand level-crossing accident, and over twenty deaths were caused in road mishaps and from heat prostration in Canada. One life was lost in an £18,000 fire in New Orleans.

THREE LIVES LOST IN FRENCH FLOODS.

FAMOUS VINEYARDS DAMAGED.

FROM REUTER'S CORRESPONDENT.
BAR LE DUC, Monday.

Two women and a six years old girl lost their lives near here in a violent rainstorm which lasted from late yesterday afternoon until the early hours of this morning. Water poured in torrents across the countryside, carrying off buildings, trees, telegraph poles, farm animals and crops.

The child and her mother, aged 37, were surprised by the flood while they were making the evening round of their stockyards and were washed off their feet. Their bodies were later dug out of a mass of *débris* at the foot of a ruined wall.

The third body, that of a woman not yet identified, was found to-day in a canal at Bar le Duc.

Enormous damage was done to farm crops by the storm, most of those which escaped the deluge having been beaten down by hail.

The village of Resson, which stands in a hollow, presented a desolate appearance this morning—houses bowled over, streets washed out and roads cut—while the country is strewn with the prostrate pylons of the high tension electric power line.

VINE-GROWERS IN DESPAIR.

FROM REUTER'S CORRESPONDENT.
PARIS, Monday.

Heavy storms are reported in messages from various parts of Western and South-Western France. Many roads have been cut by wash-outs near Chambery.

At Ville-sur-Tourbe, in the Marne Department, a gendarmerie barracks was struck by lightning and partly destroyed.

A message from Rheims says that storms have been virtually a daily occurrence for a week past and have brought the vine-growers to the verge of despair.

THREE CHILDREN DROWNED.

FROM REUTER'S CORRESPONDENT.
DIJON, Monday.

Three small boys were drowned near here when a rowing boat capsized in the River Ouche. The uncle of two of them swam ashore with the fifth occupant, a little girl.

THIRTY DEATHS IN CANADA

FROM REUTER'S CORRESPONDENT.
OTTAWA, Monday.

About thirty deaths, including thirteen from drowning, occurred in Eastern Canada during the week-end, when thousands sought relief in the country after the high temperatures of the past week. Motor accidents and heat prostration accounted for the other deaths.

SEVEN CHILDREN DROWNED.

FROM EXCHANGE CORRESPONDENT.
BERLIN, Monday.

Seven children were drowned in the River Lech, near Augsberg, to-day.

Ten were paddling, and one girl was swept away by the current. Her playmates formed a human chain in an endeavour to rescue her, and were also carried away.

Their cries attracted the attention of passers-by, who hastened to the rescue, but only three children were saved.

NINE LIVES LOST IN TEXAS.

FROM REUTER'S CORRESPONDENT.
DALLAS, TEXAS, Monday.

Nine lives have been lost in floods resulting from heavy storms in West Texas.

One of the victims, a grandmother, was at first reported missing, but her body was found later floating on the swollen river.

YACHTS IN COLLISION.

FROM REUTER'S CORRESPONDENT.
GREENWICH, CONNECTICUT, Monday.

One person was drowned and ten others had narrow escapes when two yachts collided in Long Island Sound, one of them being sunk.

Those who were rescued include Claire Windsor, the film actress, and Mr. Phillip N. Plant, the millionaire sportsman.

SIX KILLED AT LEVEL CROSSING.

FOUR NURSES AMONG THE DEAD.

FROM REUTER'S CORRESPONDENT.
WELLINGTON, NEW ZEALAND, Monday.

A car carrying four hospital nurses came into collision with a train at a level crossing at Sockburn, Christchurch, this morning. The four nurses were killed, as well as their chauffeur and the engine driver.

One of the killed was Miss I. W. Brand, Matron of the Templeton Home for Retardate Children, who originally came to New Zealond from Scotland.

BLUEJACKET DROWNED.

FROM REUTER'S CORRESPONDENT.
MALTA, Monday.

A mechanician named Chimmery, of H.M.S. Revenge, while bathing here yesterday, was suddenly seized with illness, and called to two companions who were with him for assistance. Unfortunately, owing to the rough sea, they were unable to reach him in time, and he was drowned

(Continued at foot of next column.)

THE PETER PAN OF CRICKET.

HOBBS GIVES FINE DISPLAY IN TEST MATCH.

BOWLING OF WALL AND FAILURE OF WOOLLEY.

England—270 and 302.
Australia—144 and 60 for one.
Australia still requires 369 to win.

SPECIAL TELEGRAM.
NOTTINGHAM, Monday.

Three things will stand out in the memory of those thirty thousand people who somehow managed to pack themselves into the Trent Bridge Ground to-day to see the Test match. One was Hobbs' superb batting; the second was Wall's fine bowling, and the third was the failure of Woolley.

There was a very full day's play, though several times it looked as if rain would interfere. So dull was the morning that people hesitated about paying the half-crown for admission, but when the news was spread that Hobbs and Sutcliffe were playing their best game they threw caution to the winds and flocked in. In an hour the size of the crowd had doubled, and finally the crush became so great that only a dozen people at a time were let in, and then were shepherded by the Notts' Secretary, Mr. H. A. Brown, to places on the grass.

ON THE ROOF.

The window seats and houses overlooking the ground were very popular, and the women perched themselves on the slanting roof of a house. At one time the crowd encroached over the boundary, and the game had to be held up while the policemen moved them back. They left behind them a pile of paper bags, which blew in a long disconcerting trail across the pitch. These were only minor incidents. The thing was the cricket. Lesser discomforts were quickly forgotten.

When Woolley came in the spectators gave him an encouraging cheer. He had a failure in the first innings to redeem. But it was not to be, for a few runs later he was bowled. A hush fell on the ground. They realised that the years had passed by. Woolley's long form, drooping rather mournfully, passed on its way to the pavilion. Many felt that Test match cricket was in all probability saying its good-bye to a man who had been one of its greatest figures.

Age plays curious tricks, and who could realise that Hobbs, playing superb light-hearted cricket, with a constant smile on his face, was a man of forty-seven. His innings stood out from all the rest of the play. It was a study in perfect skill, combined with steel nerves; and Hobbs overnight had disobeyed orders. Instead of going to bed, according to instructions, very early, he and Mrs. Hobbs did not get back to their hotel until after midnight. They were up again at eight, and were among the earliest arrivals on the ground. Truly, Jack Hobbs is the Peter Pan of cricket.

Then there was Wall's bowling. He is only twenty-one. The crowd, after a long spell of express bowling, during which the speed never slackened, gave him a special cheer, and Woodfull, the skipper, had a pat on the back for him as he passed. Wall retired to the boundary with a blush of delight on his face, for he had not failed his country.

SUTCLIFFE'S MISHAP.

Then there was Sutcliffe's mishap. He was hit on the hand when pulling a ball, and he danced about the pitch in agony. The Australians gathered round him to give assistance, and his hand was bound up with Woodfull's handkerchief. It was learned that the Yorkshire player received a nasty bruise on the thumb, and, although willing, was advised not to bat again.

The Australians started the day badly. A large "kangaroo" had been placed as a mascot outside their hotel. When Woodfull came out someone gave M'Cabe a playful push, and he fell against the "kangaroo," which burst, falling in a heap at his feet. "The fall of Australia," said someone. "A bad omen," said another. Woodfull heard this, and went back to his hotel again. He may not be a superstitious man, but he appeared relieved when told that the "kangaroo" would at once be repaired.

The huge crowd, so vast that eventually the gates had to be closed, was full of admiration for the courage with which the Australians batted against odds. Through the long day they bowled and fielded as if there was nothing to worry about. They vigorously applauded the fifties of Hobbs, Sutcliffe and Hendren, and joined heartily in the laughter when Tyldesley, rotund of figure, attempted to steal singles.

It took the huge crowd an hour or more to get out of the ground, but everybody was good-humoured, and there was always the entrancing thought of what to-morrow would bring.

Can Australia get the runs? Mr. Walter Marshall, the head groundsman, was confident that it would not be the fault of the wicket if the Australians did not. Provided there is no rain during the night, he said, the wicket will be just as good as to-day. It would last for a week.

THE SOUTHERN CROSS.

CONDITIONS STILL UNFAVOURABLE.

Unfavourable weather conditions still persist over the Atlantic, and there will consequently be no start on the proposed flight of the Southern Cross this morning.

The giant monoplane remains in her hangar under guard.

On Sunday, Major Kingsford-Smith and Mr. Evert Van Dyk were the guests of Major-General and Mrs. McNeill at the Curragh Camp.

(Continued from previous column.)

before their eyes. His body has no. yet been recovered.

SERIOUS FLOOD DAMAGE IN SIBERIA.

FROM REUTER'S CORRESPONDENT.
MOSCOW, Monday.

Extensive damage has been caused by the flooding of the Lena River, in the southern part of the Yakutsk district. A number of cattle were washed away and 346 private houses destroyed, as well as over 300 other buildings.

THREE DEAD IN MOTOR SMASH.

FROM REUTER'S CORRESPONDENT.
HAMILTON, ONTARIO, Monday.

A motor car carrying five passengers, for some unexplained reason, did not stop at the regulation area at the upper terminus of the cable car railway here, and crashed down the slope of the cable railway, meeting the cable car which was ascending.

Three of the occupants of the motor car were killed.

ONE DEAD IN £18,000 FIRE.

FROM REUTER'S CORRESPONDENT.
NEW ORLEANS, Monday.

One person was killed and nine yachts and seven boathouses were destroyed in a fire here to-day. The damage was estimated at 90,000 dollars.

LATE NEWS.

BY SPECIAL ARRANGEMENT WITH "THE TIMES."

THE GRESHAM LAW.

TESTING TIME AT HAND

The Times to-day observes:—The Gresham Law, the Prime Minister told the Imperial Press Conference the other day, is that if you take a debased coinage and put it alongside a good coinage, the debased coinage will elbow out the good from circulation. There is, he added, a Gresham Law in politics as well. He could hardly have put more picturesquely the danger which threatens the power of British industry to recover from its present depression. The danger is that the debased coinage of Socialist economics will elbow out good, sound coinage in opinions, ideas and ideals during the very critical part of the legislative year which opens with the re-assembly of the House of Commons to-day. It is a danger which is far more pressing now than at any time since the Government took office. Mr. Thomas, who deserves no little credit for his efforts to keep good coinage in circulation, has withdrawn to a sphere in which his influence upon domestic policy must be very much less. His place, as the Sisyphus of unemployment, is apparently to be taken by the Prime Minister himself, with the assistance of a committee of his colleagues. But a change in administrative officers from Mr. Thomas to some other person, or persons, is no reason for more confidence that the problem of unemployment will be treated on sound, economic lines.

Minister after Minister is seeking refuge from the criticisms of a disillusioned public in excuses which are palpably unsubstantial. The Prime Minister, himself, shows some desire to blame the House of Lords, when the truth is that that body has fully reflected the determination of the Opposition in the House of Commons to give the Government every chance to deal with unemployment. Mr. Clynes blames the capitalist system, which he tells the Congress of the National Union of Municipal and General Workers, throws thousands of men idle faster than we can find employment for them, and displaces women in large numbers, so that nearly half a million women are now included in the unemployed figures. A sufficient reply to this curious argument, that those who give employment must be destroyed before mployment can be increased was given by Mr. Snowden himself when he explained, in defence of his Budget, that a great expansion of the social services must wait until the capacity of industry to pay for it had been restored.

TWO POSSIBILITIES.

Finally, the Prime Minister is to confer to-day with local authorities, in pursuance of the idea also pithily expressed by Mr. Clynes, that vested interests, the slow pace of local authorities, and adverse decisions in various towns have meant delay in curing or in mitigatng unemployment by means of relief works. If this conference succeeds in finding any obstacles which have improperly held up the provision of work, everyone will be anxious that such obstacles should be removed. But if it is to be the occasion for putting pressure upon local authorities to treat the interests of the ratepayers in the same way as the Socialists are inclined to treat the interests of the taxpayers, then the conference will result in more damage than advantage to the interests of the unemployed.

Neither those who conduct industry adds *The Times*, nor those who finance it, can have any confidence so long as occasional admissions of their difficulties are accompanied by persistent disregard of their desires and disparagement of their value to the nation. The good coinage of finding work for the unemployed by encouraging trade is being elbowed out by the comparatively worthless coinage of relief works. The good coinage of taxation to pay for the nation's commitments is being displaced by the debased coinage of taxation in inverse ratio to representation. The good coinage of unrestricted trade is yielding to the debased coinage of tolerated dumping.

A DOUBTFUL OUTLOOK.

So far, thanks to the courageous stand of Mr. Thomas against unproductive expenditure, the good coinage has largely held its own in the matter of the efforts of the Government actually to find work for the unemployed. But will this policy be continued? Shortly before the recess Mr. Lloyd George made an offer across the floor of the House of Commons of Liberal support for a policy of vast expenditure upon relief works on the lines suggested in *Labour and the Nation*. If the Government yield to the temptation of this offer, the fight between the good and the bad coinage in this sphere of activity cannot be delayed or disguised. On the one hand will be ranged all who believe, with Mr. Baldwin, that the maintenance of the standard of living and the revival of industry can be secured only by economy at home and by protection against the lower standards of competitors abroad. On the other hand will stand those who imagine that the way to consolidate resources is further to dissipate them, and who desire to appropriate to the artificial provision of work the very cash and credit which are essential to the natural expansion of trade. If such a conflict should arise, then the interests of the nation clearly demand that the Gresham Law should be given no chance of coming into operation.

CRIME-RIDDEN CHICAGO.

POLICE COMMISSIONER RESIGNS.

FROM "THE TIMES" CORRESPONDENT.
CHICAGO, Monday.

Mr. William Russell, the Police Commissioner of Chicago, this morning sent his resignation to the Mayor, remarking "I am getting out of a mess I never wanted to get into." Mr. Russell has not, however, left the police department, remaining an active officer with the rank of captain.

Just before resigning Mr. Russell dismissed the Chief of the Detective Bureau, who will also remain in a subordinate position until he is legally entitled to retire on pension.

A fierce struggle is in progress between the various interested groups anxious to nominate a new Commissioner.

FROM REUTER'S CORRESPONDENT.
CHICAGO, Monday.

The *Chicago Tribune*, in its issue to-day, demands the resignation of Mayor Thompson, of anti-British propaganda fame—and the removal of the present Deputy Commissioner as the first step towards "cleaning up" the city.

Meetings of citizens are being held in an effort to initiate measures to restore law and order, for a determined reaction is being felt to the cold-blooded killing of one of the *Tribune* reporters last week.

BOMB EXPLOSIONS AT DACCA.

FROM REUTER'S CORRESPONDENT.
DACCA, Monday.

A bomb exploded on Saturday night near the house of Lalit Prosanna Sankhanidhi, a wealthy Hindu, whose house was searched by the police. Sankhanidhi was arrested, but was later bailed out.

Another explosion occurred the same night at Farashganj, within the city, but without causing damage.

Stray attacks still are occurring. A Mohammedan was stabbed this morning. A Hindu was assaulted on Saturday.

UNIVERSITY OF DUBLIN.

THREE NEW FELLOWS.

THE SCHOLARSHIPS.

The Board of Trinity College met yesterday for the purpose of electing two Fellows in Mathematics, a Fellow in Economics and Political Science, fourteen Foundation Scholars and six Non-Foundation Scholars.

In glorious sunshine large crowds of graduates, undergraduates, their parents and friends gathered in the front square, when, shortly after 11 a.m., according to ancient custom, the Provost ascended the steps of the Examination Hall and declared the results as follow:—

THE NEW FELLOWS.

MATHEMATICS.
McConnell, Albert Joseph, Sc.D.
Broderick, Timothy Stanislaus, M.A.

ECONOMICS AND POLITICAL SCIENCE.
Duncan, George Alexander, M.A.

FELLOWSHIP PRIZEMEN.
(ECONOMICS AND POLITICAL SCIENCE).
Walker, Gilbert James, B.A., (New College, Oxford).
Nisbet, James Wilkie, M.A., (Glasgow University).

NEW SCHOLARS.

MATHEMATICS.
Camier, Ernest Deschamps.

CLASSICS.
Reynolds, Ralph Wallace.
Whitfield, Trevor Drought Warburton.
Simms, George Otto.
Mol, William Huyzer.

MENTAL AND MORAL SCIENCE.
Duncan, Harold Osmond.
Duffin, Charles.

EXPERIMENTAL SCIENCE.
Allberry, Edward Cecil.
Ellison, Mervyn Archdale.
Hickson, William Sydney Eager.

NATURAL SCIENCE.
Gwynn, Arthur Montagu.

HISTORY AND POLITICAL SCIENCE.
Crosslé, Robert William Lees.

MODERN LANGUAGES.
Quin, Ernest Gordon.
Treacher, Ailsa Marjorie. (Non-Foundation.)
Scarff, Moira Georgina. (Non-Foundation.)
Ferrar, Michael Lloyd.
Bradfield, Eva Sylvia Mary. (Non-Foundation.)
Brittain, Phyllis Millicent. (Non-Foundation.)
Gore-Grimes, Maureen Cecilia Elizabeth. (Non-Foundation.)
Cunningham, Florence Elizabeth. (Non-Foundation.)

THE FELLOWS.

ALBERT JOSEPH MCCONNELL.

Albert Joseph McConnell was born in 1903. He was educated at Ballymena Academy and entered Trinity College in 1922 with first Sizarship in Mathematics and a Junior and School Exhibition. During a most brilliant undergraduate career he obtained first Mathematical Scholarship as a Freshman, the Bishop Law Prize, the McCullagh Prize, and graduated with a double Moderatorship in Mathematics (large gold medal for distinction) and Mental and Moral Science, thus becoming the Mathematical University Student of his year.

In 1927 he was appointed University Lecturer in Mathematics, and left shortly afterwards for Rome to study under Professor Levi-Civita at the University. In the following year he became a Doctor of Mathematics of the University of Rome, and last year the Degree of Doctor of Science was conferred upon him by Dublin University, a rare distinction for one so young. He is also a member of the Royal Irish Academy and has published many papers on Riemannian Geometry and Dynamics both in Italian and English.

GEORGE ALEXANDER DUNCAN.

George Alexander Duncan was born in 1902 and educated at Ballymena Academy and Campbell College, Belfast. He entered Trinity College in October, 1919, gaining second place at the Examination for Junior Exhibitions. In 1920 he was awarded a Scholarship in Classics. His distinctions include the Mullins Classical Prize and Vice-Chancellor's (Latin) Medal; B.A., 1923, with Senior Moderatorship in Classics (1st place and Large Gold Medal) and in Legal and Political Science (1st place and Large Gold Medal), the Berkeley Medal (Greek), and M.A., 1926.

In 1924-25 he was appointed Research Fellow in Social Science on the Laura Spelman Rockefeller Memorial Foundation, mainly at University of North Carolina, investigating rural industry of the South Atlantic States. In 1925 he was appointed Lecturer in Economics and Reader in Law in Trinity College. He has published papers in the "Journal of the Statistical Society of Ireland," the "Economic Journal" and the "Quarterly Journal of Economics."

TIMOTHY STANISLAUS BRODERICK.

Timothy Stanislaus Broderick was born in Cork and educated at the Christian Brothers' Schools, Youghal, and the National University of Ireland. He entered Dublin University in 1916 and, during his Sophister years, had a most distinguished College career. He obtained first of First Class Honors in Mathematics, the Lloyd Exhibition, the McCullagh Prize, first Mathematical Scholarship and graduated with a double Senior Moderatorship in Mathematics and Experimental Science, thereby winning the Mathematical Studentship of his year. In 1919 he was appointed Lecturer in Mathematics in University College, Exeter, and in 1920, Lecturer in Mathematics in Trinity College. The Degree of M.A. was conferred upon him in 1921.

Mr. Broderick's publications include two important papers on the multiplication of series in the proceedings of the London Mathematical Society.

THE SCHOLARS.

MATHEMATICS.
Ernest Deschamps Camier entered Trinity College from Bishop Foy's School, Waterford, in midsummer, 1928, with a Sizarship in Mathematics. The following term he was awarded a Junior Exhibition and the Biggs Memorial Prize. Since then

TO-DAY'S INDEX.

	Page.
LEADING ARTICLES:	
The Brahminical Menace	6
Irish Thrift	6
A Police Congress	6
Fivemiletown's Lead	6
SPECIAL ARTICLES:	
An Irishman's Diary	4
The "Blue Stockings"	4
BROADCASTING PROGRAMMES	4
GENERAL:	
Bray Savings Committee	5
Church Assembly	5
Death of the Earl of Sefton	4
Death Roll of Sixty-one	7
Eton O.T.C.'s New Colours	6
Kingstown Regatta	7
Legal Diary	3
Lord Strickland on Maltese Problems	7
News from All Ireland	8
Newspapers and the Empire	8
Trinity Monday	5
University of Dublin	7
U.S. Markets	8
LETTER TO THE EDITOR:	
The May Fly	4
FINANCIAL NEWS AND MARKETS	12-13
SPORTING NEWS	10-11

he has gained several first of First Class Honors in Mathematics, Honors in Experimental Science, and in Mental and Moral Science, also the Townsend Memorial Prize. He now becomes the only Mathematical Scholar of this year while still a Freshman.

CLASSICS.

Ralph Wallace Reynolds, a Junior Sophister, was educated at the High School, Dublin. On entering Trinity College in midsummer, 1927, he gained a Sizarship in Classics, a Junior Exhibition, and an Entrance Prize in Greek Verse Composition. He subsequently took Honors in Classics, and was placed second of the First Class at the Final Freshman Examination in Michaelmas Term, 1929, being awarded a Senior Exhibition. He is elected first Classical Scholar of this year.

Trevor Drought Warburton Whitfield, the second Scholar in Classics, came to Trinity College in 1927 from Mountjoy School, Dublin, winning first Sizarship in Classics and a Junior Exhibition. He was placed among the first class at the Little-Go Examination, gaining a Senior Exhibition. His distinctions include First Class Honors in Classics and the Marshall Porter Prize.

George Otto Simms entered Trinity College from Cheltenham College in Michaelmas Term, 1928. Taking up Classics as his primary subject, he gained first of First Class Honors, and now becomes third Classical Scholar while still a Freshman.

William Huyzer Mol was educated at the Methodist College, Belfast. His distinctions include a Classical Sizarship, first of First Class Honors in Classics, and a Classical Term Composition Prize. He further distinguishes himself by getting fourth Scholarship in Classics in his Junior Freshman year.

MENTAL AND MORAL SCIENCE.

Harold Osmond Duncan came to Trinity College in Michaelmas, 1926, from St. Andrew's College. Making Mental and Moral Science his primary subject, he has gained First Class Honors, and is now elected first Scholar in Mental and Moral Science of this year.

Charles Duffin entered Trinity College in Trinity Term, 1926, from Mountjoy School with a Mathematical Sizarship. He subsequently won First Class Honors in Mental and Moral Science, first class at the Final Freshman Examination, with a Senior Exhibition, and now second Scholarship of this year in Mental and Moral Science.

EXPERIMENTAL SCIENCE.

Edward Cecil Allberry, who is the First Scholar this year in Experimental Science, was educated at St. Comgall's School, Bangor, and came to Trinity in Hilary Term, 1928. His distinctions include First Class Honors in Experimental Science, including first of first; First Class at the Final Freshman Examination, a Senior Exhibition and the Minchin Prize.

Mervyn Archdale Ellison was educated at the Royal School, Armagh, and came to Trinity College in midsummer, 1927, with a Sizarship in Experimental Science. His subsequent distinctions include first of First Class Honors in Experimental Science, a First Class Little-Go and a Senior Exhibition. He is elected Second Scholar in Experimental Science.

William Sydney Eagar Hickson matriculated in Trinity College in Trinity Term, 1926, with a Reid Sizarship and an Entrance Prize in Experimental Science. He was educated at St. Andrew's College, Dublin. Since then he has obtained several Honors in the same subject, and now gets Third Scholarship of this year.

NATURAL SCIENCE.

Arthur Montagu Gwynn, the only Natural Science Scholar elected this year, was educated at St. Columba's College, and matriculated in Trinity College in Michaelmas Term, 1926, with a Junior Exhibition. At the begining of his College career he specialised in Natural Science, and has since obtained First Class Honors in that subject. At the Little-Go Examination in Michaelmas, 1928, he was placed in the First Class and was awarded a Senior Exhibition.

HISTORY AND POLITICAL SCIENCE.

Robert William Lees Crossle came to Trinity College from Dover College in Michaelmas Term, 1926, with an Entrance Prize in History and Modern Geography. His subsequent distinctions include First Class Honors in History, the Cluff Memorial Prize and First Class at the Little-Go Examination. He is the only Scholar in History and Political Science elected this year.

MODERN LANGUAGES.

Ernest Gordon Quin, the First Scholar this year in Modern Languages (French and Irish), was educated at Mountjoy School, and, on entering Trinity College in 1928, he gained a Sizarship in Irish. His distinctions include First Class Honors in Irish and First Class Honors in both French and English Literature on several occasions.

Ailsa Marjorie Treacher matriculated in Trinity College in Michaelmas Term, 1926. She was educated at Liverpool College, Huyton. She has since obtained first of First Class Honors in German on several occasions, First Class Honors in French, and a Term Composition Prize in German, and is now elected Second Scholar (Non-Foundation) in Modern Languages (French and German).

Mary Georgina Scarff—a Senior Freshman—is now elected Third Scholar (Non-Foundation) in Modern Languages (French and Irish). She came to Trinity College from Alexandra College, Dublin, in Midsummer, 1928, with an Irish Sizarship, and has since gained First Class Honors in both French and Irish on several occasions, as well as a Term Composititon Prize in French.

Michael Lloyd Ferrar was educated at Epsom College, and entered Trinity College in Midsummer, 1928. Among his successes may be mentioned first of First Class Honors in French and First Class Honors and a Term Composition Prize in Spanish. He is now awarded Fourth Scholarship in Modern Languages (French and Spanish).

Eva Sylvia Mary Bradfield entered Dublin University in June, 1928, from Alexandra College with an Entrance Prize in English Literature and Composition and the Isabella Mulvany Scholarship. Taking up the study of French and English, she has since obtained first of First Class Honors in English and First Class Honors in French on several occasions. She is now elected Fifth Scholar (Non-Foundation) in Modern Languages.

Phyllis Millicent Brittain was educated at Alexandra College, and matriculated in Trinity College in Trinity Term, 1927. Specialising in Modern Languages, she has since gained first of First Class Honors in Spanish and French and First Class Honors in Modern Literature. She is now elected Sixth Scholar (Non-Foundation) in Modern Languages.

Maureen Cecilia Elizabeth Gore-Grimes, who now gains Seventh (Non-Foundation) Scholarship in French and German as a Senior Freshman, matriculated in Trinity College in Michaelmas Term, 1928. She was educated at Muckross Park School, Dublin. Since entering College she has several times obtained First Class Honors in German and First Class Honors in French.

Florence Elizabeth Cunningham, a Senior Freshman, who is the Eighth Modern Language Scholar (Non-Foundation) in French and German, was educated at Londonderry High School, and matriculated in Trinity College in Midsummer, 1928, with a Sizarship in Modern Languages. Since then she has been awarded a Term Composition Prize in German, and first of First Class Honors in both French and German.

In view of the greatly increased traffic from Northern Ireland to the Free State seaside resort of OMEATH, the Louth County Council yesterday decided to expend £1,000 on the provision of a new pier. Sunday summer traffic to Omeath has increased enormously in the last three years, and boats ply so quickly between Warrenpoint and the Free State coast that the old pier was altogether inadequate for the purpose.

NEWSPAPERS AND THE EMPIRE.

MR. BALDWIN'S ADVICE.

THE DANGER OF MASS APPEAL.

The delegates to the Imperial Press Conference were entertained to dinner last night at the Royal Academy by the Great Britain and Northern Ireland delegates.

Mr. Baldwin proposed "The Tenth Muse." He said that he remembered when people spoke much less of the Empire than they spoke now. The bombastic school who wanted to paint the map red and the pessimistic school which regarded the size of the Empire as the measure of the aggression and rapacity of the British people were probably both dead. There were still some who sneered at size, but, after all, if it was their function to maintain or impose peace throughout that portion of the world which they inhabited, then the size and resources of the Empire became relevant, and they could almost wish that the statesmen of the eighteenth century had been able to devise some constitutional formula which would have kept the American Colonies inside the family, the peace of the world would have then been assured.

Upon them as Pressmen rested the responsibility of what news came to this country, and what went out, and of what good and evil report might emerge through the waves of the sea and of the air. Your power is tremendous, he said, you can promote amity in the Empire and among the nations, and you can promote enmity, according to your understanding or suspicion.

THE ENGLISH LANGUAGE.

However beautiful in American ears the American language may be, Mr. Baldwin continued, amid laughter, we are English, and we speak the English language, or try to do so, and let us write it. (Applause.) As one dramatic and inspiring example of interimperial communication, Mr. Baldwin quoted from the wireless report of the speech delivered at Brisbane by Miss Johnson on her arrival in Australia—"The moment I landed I was greeted by my own people, who spoke my own language, with ideas the same as my own, and who met me with love and friendship in their hearts." That is a fine message, he went on. That is good English, and it strikes a note that goes right home. (Cheers.)

Mr. Baldwin then confessed that he abominates the telephone. He remembered Lord Grey's complaining about telephones—"They mince time into fragments, and fray the spirit." There were some newspapers, he added, that were little more than mincing machines, and they tended to destroy the power of reading and contemplation; but there was no doubt that the isolation which he valued very much had gone for ever. We politicians, he said, must admit that you Pressmen have come to stay, and we must make the best of you. I would like to ask you, with perfect candour, not to make the worst of us. You must make the best of us. I do not want flattery. I have never had it, and I dislike it intensely; but, after all, the main consciousness of the Empire can only exist by your means. Take away the Press, and the thing fails.

They were summoned to vast responsibilities; they could build the Empire or break it; they could rivet the bonds of unity or disown them: they could strengthen the common heritage with fresh and noble aspirations, or they could starve them and degrade them with suspicion and triviality. Politicians could do that, too, but the power of Pressmen to do either of those two things was greater. He always believed that in a democratic country the most important check on the Executive was the Press, provided it did its work with a sense of responsibility.

MASS PRODUCTION OF IDEAS.

We live, he said, in an age of slogans and mass production. Slogans are dangerous. I am afraid of them; not for myself, but for the Empire. Slogans are going to be the death of Russia, where the art of slogans has been carried to the highest degree. Mass production is a slogan. Mass production in industry is one thing; mass production in ideas and opinions is another; and, after all, there is one primary and fundamental essential before you can begin mass production in engineering or mechanics, and that is—meticulous accuracy. There is a real danger to democracy in a mass appeal to instinct and sentiment, and not to reason. There is real danger to democracies in putting before them too much in the way of trivialities. Great empires and a trivial Press go ill together.

The public were entitled to have facts fairly put before them—all the facts, not a suppression of any facts that were material in forming judgment, nor any fact garbled.

To-day, with the difficulties in some parts of the Empire, if there ever was a time that called for facts and for truth, it is the present day. Our people can stand the truth, and they are worthy of being given the truth. These are times when all political parties are talking of the unity of the Empire. We are all feeling our way. But except on the grounds of full knowledge and real opinion at home and in the Dominions, and unless we are all told the truth, the whole truth, and nothing but the truth, in any negotiations that may take place between the Dominions and the Mother country, or between Dominion and Dominion, or between the Mother country and India, nothing but disaster awaits the Empire, if we at home, if they overseas, are misled, from whatever cause they may be misled.

The Hon. Theodore Fink, Chairman of the Australian delegation, spoke of the union in this country of public life with literature, authorship, and scholarship, as exemplified in Mr. Baldwin.

WOMEN IN BUSINESS.

INTERNATIONAL SOROPTOMISTS.

Lady Barrett, welcoming the delegates to the International Convention of Soroptomists, which was opened at the British Medical Association's House in London yesterday, said that the ideals of peace came very strongly into the work of soroptomists. A National gathering such as the Convention was, therefore, a definite step forward in the cause of peace. "I believe," said Lady Barrett, who is President of the Soroptomists' Club of Greater London, "that it will not be long before every great town and city will see the formation of their own Soroptomist Club, and in this way the enormous army of business and professional women of the world will be united."

Dr. Hunt, President of the European Federation, who presided, said that ten different nations were represented and six languages. The opening session was devoted to international greetings, and many of the foreign delegates spoke in three languages, and all of them brought messages of international friendship and good-will. The advisability of establishing an international careers advisory bureau for women was discussed.

Miss Meijers, Holland, said that in establishing such a bureau they had no intention of overloading other similar organisations, but desired to supplement existing bureaux.

Mrs. Mary Lewis, Washington, said she would heartily support a programme which had for its basis the finding of the right work for the right woman in every case.

Miss Mabel France, Birmingham, said that careers work was essentially specialists' work. Soroptomists were comprised of women of every profession, and because of that they were going to be rather difficult to separate internationally for this work. Another difficulty was that the existing organisations already doing this work were very strong, and were dealing with the problem. The first step was to find out what were the existing conditions and the existing organisations for this work in other countries where there were soroptomists.

PRINCESS HELEN.

FROM REUTER'S CORRESPONDENT.

VIENNA, Monday.

Reports from Bukharest speak of further progress towards a definite reconciliation between King Carol and Princess Helen. It is stated that the King yesterday visited Princess Helen at the shooting box at Scrovistea, where she is staying with her little son. Prince Nicholas, the King's brother, was present at the meeting. It is added that King Carol will spend a part of the summer at Consoantza, and that the Princess will go there on Wednesday next. According to present arrangements, Prince Michael will be left with his mother, and his education will be supervised jointly by the King and the Princess.

TERENURE COLLEGE "AT HOME."

The Dublin University Elizabethan Dramatic Society will present Sheridan's "The Critic" at the Peacock Theatre to-night. A photograph of the artists taken at a rehearsal yesterday. Left to right: The Interpreter (Miss Mairin O'Brien), Signor Ritornello (Miss E. Staehli), Signora Ritornello (Miss Sylvia Craig), Mr. Dangle (Miss Violet Moore), Mrs. Dangle (Miss N. MacDonald), Mr. Sneer (Miss Rachel Dobbin).

SHOPPING WEEK IN FIVEMILETOWN.

MOVEMENT SUPPORTED BY ALL PARTIES.

Fivemiletown Shopping Week was inaugurated yesterday, when the opening ceremony was performed by Mrs. Montgomery, of Blessingbourne.

The town was decorated with bunting, and there was a large crowd present. There was keen competition in the window displays, and various competitions were held at the opening ceremony.

Addresses were then delivered.

Major-General Montgomery said that his family had been connected with the Clogher Valley for five generations, or over three hundred years, and the people there had always clung together despite the differences, political and social. He hoped they would maintain that spirit.

Mr. Rowley Elliott, M.P., congratulated Fivemiletown on its great effort, and said that although one of the smallest towns to undertake such a movement it was a magnificent success, and equal to that of larger towns. He would like to see Ireland united. It was a shame to see a small community of one and a quarter millions with sixty thousand people unemployed.

ADDRESSES AT DINNER.

A dinner was given to the distinguished visitors. After the toasts of "The King" and "The Governor," Sir Basil Brooke, M.P., replied to the toast of "The Government of Northern Ireland."

Mr. Jacob Tavener proposed the toast of "The Ulster Industries Development Association," to which the President, Mr. James Clelland, responded, and paid a tribute to the whole-hearted support they had received from the Nationalist leader, Mr. Joseph Devlin, and the Labour leader, Mr. Samuel Kyle.

Mr. S. Gamble, Secretary, read a letter from Lord Craigavon, wishing all success to the shopping week. His lordship stated that he had been greatly impressed by his recent visit to their creamery and co-operative stores, and by the evidence of general prosperity in the town and neighbourhood. The great majority of their wants could be supplied locally, obviating any necessity to purchase from foreign countries. If the inhabitants of their province would ask for, and see that they obtained Ulster-made goods, and if the shopkeepers and their assistants would push Ulster goods to the exclusion of all others, and educate the public to appreciate the advantages which would accrue to farmers, manufacturers, and workpeople by loyal adherence to this good principle, there was no bounds to the prosperity which it would generate.

He concluded with thanking all those who had showed him so much kindness during his recent visit.

BATON CHARGES IN BOMBAY.

SUMMARY JUSTICE FOR PICKETERS.

FROM "THE TIMES" CORRESPONDENT.

BOMBAY, Monday.

After last night's heavy rain, to-day has been fine, and Congress pickets have been active in defiance of the Ordinance.

Early in the morning twenty-six pickets were arrested—most of them in Esplanade and Hornby roads—and later were sentenced to four months' rigorous imprisonment. Their places were taken by other pickets, whose arrest during the luncheon hour led to the assembling of large crowds in Hornby road, which quickly re-formed after each charge made by the police. Traffic was suspended for some time, and it became necessary to call out a large force of armed and unarmed police.

There has been talk of a prolonged *hartal* (cessation of work) as a protest against the arrests, but it is not likely to take place so long as women pickets, who are now chiefly employed in picketing cloth shops in the bazaar, are not arrested Sir Frederick Sykes, the Governor, who spent the week-end here, is going to Sholapur with the Home Member to-morrow.

It is reported that Pandit Motilal Nehru, Acting President of the Congress, is being invited to come to Bombay to lead the civil disobedience movement.

EUROPEAN STORE PICKETED.

FROM REUTER'S CORRESPONDENT.

BOMBAY, Monday.

A large and excited crowd, composed mostly of Parsees, gathered this afternoon in front of Whiteaway and Laidlaw's, one of the largest European department stores in the city, where a strong police force has been quartered to deal with picketers.

A report was spread abroad that one of the picketers had been assaulted, and in a few minutes a crowd gathered to hoot and jeer at the constables. The latter made several charges with light canes, and slightly injured ten of the mob.

Picketing of liquor shops is proceeding peacefully in the northern part of the city, where no arrests have been made by the authorities.

A ROMAN BASILICA.

The Times Rome Correspondent telegraphed yesterday:—The Patriarchal Basilica of San Paolo Fuori le Mura (St. Paul's outside the walls) is soon to be handed over by the Italian Government to the Holy See, in accordance with the terms of the Treaty of the Lateran. The delay in so doing has been caused by the wish of the Italian Government to complete various works of restoration and embellishment which have been going on since the destructive fire of 1923.

One of the most magnificent embellishments is a new baptistry designed in the shape of a Greek cross. The font is at once simple and archaic in design and at the same time richly adorned with malachite, mother-of-pearl, lapis lazuli and bronze. The floor has also been decorated with some fine mosaics. Moreover, there are being made for the Basilica some bronze gates which, to judge from the photographic reproductions in the *Osservatore Romano*, will be strikingly handsome, and give scenes from the lives of St. Peter and St. Paul.

RINGSEND BRIDGE.

PEMBROKE COUNCIL ASK FOR INQUIRY.

SALARY INCREASES.

Mr. J. W. Brittain, Chairman, presided at a meeting of the Pembroke Urban Council last night.

An application came up for consideration from the School Attendance officers—Mrs. Lynch and Miss Blake—that their maximum salaries be increased from £110 to £150, and their annual increments from £5 to £10. It was pointed out that the income, with bonus, of Mrs. Lynch was £199 18s., and that of Miss Blake £193 1s.

The Chairman said that these ladies had a jolly soft job, and were getting good pay for the work that they were doing.

Mr. B. O'Connor, T.D., said that they had only a few hours' work a day to do.

Mr. McMillan considered that the increase was too large.

Mr. Sullivan said that the ladies had important duties to perform, and they did them well.

On a division, the application was granted by five votes to three, two members not voting.

RINGSEND BRIDGE.

On the motion of Mr. J. Maguire, seconded by Mr. McMillan, the following resolution was adopted:—"That this Council, recognising the grave danger that exists to pedestrians and vehicular traffic crossing Ringsend Bridge, and the vague and unsatisfactory reply received from the City Commissioners regarding the portion that is within the city area, we respectfully request the Minister to hold an inquiry into the matter immediately."

THE EUCHARISTIC CONGRESS.

A letter was read from the thirty-first International Eucharistic Congress requesting that permission might be given that Ringsend Park and Pembroke Park Club be utilised as a camping ground during the congress period, which would probably be from 19th to 26th June, 1932, inclusive.

On the motion of Mr. McMillan, seconded by Mr. Maguire, the request was acceded to.

SEALS IN THE LIFFEY.

Mr. Maguire said that he wished to refer to a matter that affected the bread and butter of several people living in the district, namely, the destruction of salmon by seals in the Liffey. The number of salmon caught in that district this year was infinitesimal as compared with what it used to be. It was brought to his notice that the approximate number of salmon destroyed was about 600. The seals could be seen taking them out of the river, and in some cases salmon which were caught in the nets were eaten by seals. He proposed a resolution that, owing to the number of salmon destroyed by seals the Minister for Fisheries be asked to take steps to prevent it, by having men armed at the proper time to shoot the seals.

Mr. Sullivan seconded the resolution.

Mr. B. O'Connor said that he had approached the Minister on the matter, and steps were being taken to have expert shots who would shoot the seals. They were waiting for the right kind of rifle.

The resolution was passed.

MEETING OF EMPIRE POLICE CHIEFS.

CONFERENCE OPENS IN LONDON.

The ceaseless war which the authorities are waging against the criminal will be advanced a stage by the Imperial Conference of Police Chiefs, which began at Peel House, London, yesterday. It is the first time anything of the kind has been held, and it is confidently anticipated that the many police chiefs attending—even remote outposts of the British Empire are represented—will benefit considerably from the interchange of views and ideas that will take place.

For the first time in history, representatives of the police of India and the Colonies and Dominions are sitting, together with representatives of Great Britain, to discuss every subject connected with the police and their relation to crime and the criminal. Lectures prepared by acknowledged authorities and dealing with the higher scientific side of criminal investigation will be delivered daily.

The conference is meeting under the authority of the Home Office, and the arrangements have been made by Scotland Yard. Never before has anything of such an elaborate and extensive character been attempted.

Unfortunately from the public point of view, the proceedings must be held in private. There will be eleven full days, and during this time most subjects which have a bearing upon the prevention and detection of crime and the administration of police will be discussed.

WIDE RANGE OF SUBJECTS.

Sir Leonard Dunning, Inspector of Constabulary, will lecture on discretion in prosecutions; Major T. H. Vitty, Engineer at the "Yard," on police motor cars, boats and wireless; Dr. I. Jones, Chief Medical Officer of the Metropolitan Police, on the duties of a Police Surgeon; Chief Inspector Battley on a single finger print system; Sir Bernard Spilsbury on pathology; Dr. Roche Lynch on blood—examination of stains and poisons, toxicology and forensic questions; Mr. J. F. Moylan on foundations and principles of the British police systems; the Hon. Sir Trevor Bigham, the head of the C.I.D., on the training of detective officers; Mr. J. S. Pool Godsell, of the Ministry of Transport, on traffic problems; Dr. Ainsworth Mitchell on identifications; Mr. J. Maxwell, Chief Constable of Manchester, on police administration in an urban area, and Mr. R. Churchill, firearms expert to the Metropolitan Police, on firearms identification.

THE DELEGATES.

The conference began its sittings yesterday, and the delegates attending included the Chief Constables and Assistant Chief Constables of the counties, cities and boroughs of Great Britain, the Metropolitan Police, the Royal Ulster Constabulary; the Superintendent, British Columbia; Superintendents and Inspector-Generals of the Indian Police Force from Madras, Bengal, United Provinces, Punjab, Burma, Bihar and Orissa, Assam and Bombay, and Commissioners and Superintendents of the Colonial Police Forces from the Malay States, Gold Coast, Ceylon, Jamaica, Kenya and Nigeria.

PROVINCIAL BANK CLERKSHIPS.
Last Exam., June, 1929, 5 successes. Previous Exam., June, 1928, 4 successes.—SKERRY'S COLLEGE, 76 Stephen's Green. —(Advt.)

NEWS FROM ALL IRELAND.

WOMAN FOUND DEAD.

Death due to shock resulting from burns accidentally received in her home, was the verdict at an inquest yesterday on Mrs. Mary Carlin, aged 59, Main street, STRABANE, who was found dead by her husband on his return from Mass on Sunday.

CONFIRMATION AT DROGHEDA.

Dr. Mulvanny, Bishop of Meath, paid his first visit to the parish of St. Mary's, DROGHEDA, yesterday, when he administered the Sacrament of Confirmation to 124 boys and 118 girls in St. Mary's Church. His Grace was assisted by the Very Rev. John Nulty, P.P., V.F., St. Mary's; the Rev Father Flynn, P.P., Donore, and many other clergy from the adjoining parishes.

THE RODNEY LEAVES PORTRUSH.

H.M.S. Rodney concluded her visit to PORTRUSH yesterday, and her departure for Rothesay was witnessed by an immense crowd. Captain A. B. Cunninghame, in a message to Mr. R. B. Adams, Chairman of Portrush Urban Council, said the officers and men had enjoyed a wonderful time, and they carried away many happy memories.

CHURCH MOSAIC BLESSED.

The Right Rev. Monsignor Considine, P.P., V.G., Dean of Galway, unveiled and blessed on Sunday the new mosaic in the sanctuary at the Dominican Church, GALWAY. The ceremony took place after 11 o'clock High Mass, which was celebrated by the Fathers of the Franciscan Church. The Rev. Michael Quinlan, S.J., Rector, Galway, delivered a short address.

CHURCH BELL CONSECRATED.

A beautiful bell, weighing about two tons, was consecrated for the Blessed Oliver Plunket Memorial Church, OLDCASTLE, Co. Meath, on Sunday, by the Most Rev. Dr. Mulvany, Bishop of Meath. The bell was presented to the parish by Thomas Mahon, formerly of Summerbank, Oldcastle, and now of Brisbane, Australia. The Very Rev. P. E. Dufiy, P.P., V.F., Tullamore, preached the sermon.

BELFAST EMBEZZLEMENT CHARGE.

In the BELFAST Custody Court yesterday, George Gibson Steed, Craigmour, Whitehead, was remanded on bail until Friday, charged with having, within two years past, being then in partnership with Edward Shanks, and trading as T. Shanks and Son, embezzled sums amounting to £60 8s. 3d. belonging to such partnership.

PUBLICHOUSE BROKEN INTO.

At HOWTH District Court, yesterday, before District Justice O'Sullivan, John Coogan, Patrick Rafferty, Edward Rafferty and Patrick Maloney, all of Baldoyle, were charged by Superintendent Hughes with having, on the 15th June, broken into the licensed premises of Mrs. Duff, Baldoyle, and stolen a quantity of whiskey and cigarettes, valued £2 15s. 2d. Sergeant George Nolan, Howth, having given evidence of arrest, accused were remanded on bail, themselves in £20, and one surety of £10.

MASONIC SERVICE AT DONEMANA.

A Masonic Service was held in DONAGHEADY Parish Church on Sunday evening, and was attended by a large number of brethren from the North-West. The Service was under the auspices of Donemana Masonic Lodge and Chapter. Worshipful Brothers R. Lyons and R. J. Craig being joint secretaries. The brethren assembled at Earl's Gift Schoolroom, being marshalled by V.W. Brother John Perry, P.G.L.I., Strabane, and V.W. Brother W. J. Campbell, P.G.S.W., Derry. The preacher was the Rev. Canon P. C. Duncan, M.A., Past Grand Chaplain of Derry and Donegal. The Rev. T. Kelly, M.A., assisted at the Service.

TEACHERS AND THE BIBLE.

Newtownards and North Down Branch of the Ulster Teachers' Union met in the Good Templar Hall, NEWTOWNARDS, on Saturday evening when the following resolution was passed after discussion:—"That, inasmuch as it would appear from a consideration of the proceedings at a recent meeting of the General Assembly of the Presbyterian Church in Ireland that certain parts of the Bible are unreliable, and as we object to teach legendary folk tales under the guise of religion, we ask the local Education Committees to suspend the giving of Bible instruction in the transferred schools until the theological experts have decided what parts of the Bible are worthy of credence."

BALLINGARRY CHURCH RE-OPENED.

On Trinity Sunday, in BALLINGARRY, Co. Limerick, there was an interesting Service in connection with the re-opening of the church after extensive renovation. The history of the parish has recently been published by the Rector, the Rev. G. F. Hamilton, and the improvements in the church, whose story he has put on record, are due to his generous leadership and the liberality of parishioners and friends, supplemented by a grant from the Beresford Fund. The improvements include beautifully carved oak prayer desk and pulpit, the former being the gift of Mrs. Malony, in memory of her husband, Dr. Malony, who for many years lived in the parish. New chancel rails and new carpet and cover for the Holy Table have been provided, and tiles for the floor of the church, which now is one of the most artistically furnished small churches in the diocese. There was a large attendance at the Service, which was said by the Rector and the Bishop, the latter giving an address.

FERMANAGH COUNTY COUNCIL.

The first meeting of the new FERMANAGH County Council was held yesterday, Sir Basil S. Brooke, Chairman of the old Council, presiding. Sir Basil was proposed by a Unionist member and seconded by a Nationalist member for re-election to the chair, and this was carried unanimously. Colonel W. H. Barton, D.S.O., was unanimously elected vice-chairman. Mr. George Elliott (U.) was unanimously co-opted. The Nationalists put forward Captain Verschoyle, late Independent Unionist member for Irvinestown, against Mr. Laurence Tubman, J.P., but Mr. Tubman was co-opted by 11 votes to 9. When the various committees had been elected, Mr. J. C. Connor, who stood as an independent, and who was not selected upon any committee, made a protest, stating: "I want to congratulate you all for your splendid toleration. Note will be taken of it in more parts of the country than in my own."

TWO DEAD IN LORRY ACCIDENT.

An inquest was held at BANGOR (County Down) yesterday by Mr. R. A. McC. Wallace, Deputy Coroner, into the circumstances of the deaths of Robert McSpadden, of Rochester street, Belfast, and Robert Porter, Carrington street, both of whom were killed when a lorry with a week-end party overturned between Helen's Bay and Bangor on Saturday evening. Dr. L. G. McCune, Helen's Bay, said that Porter had died from a fractured skull and hemorrhage; McSpadden had his skull broken in several places. Death in this case was due to laceration of the brain and fracture of the skull. The jury returned a verdict in accordance with the medical evidence, death having been caused by the men being thrown from the motor lorry. The driver of the lorry, William Henry Johnston, who is under arrest, will come before the magistrates on the 20th inst.

NATIONAL BANK CLERKSHIPS.
Pupils of Rossa College, Stephen's Green, gained the majority of the appointments at the last 3 Exams., with 1st and 2nd Places.—(Advt.)

U.S. MARKETS.

STOCKS CLOSE VERY WEAK.

REUTER'S TELEGRAMS.

NEW YORK, Monday.

Following a weak opening, the tightening of margin requirements and heaviness of commodity prices, together with a lack of encouraging business news, caused one of the most drastic liquidating movements of the year, and also encouraged further "bear" attacks. Scores of issues declined anything from 4 to 20 points, with more than 150 stocks reaching new low levels for 1930 or longer, including a wide assortment of Investment Rails. The decline was accompanied by fresh breaks in wheat and cotton and a further reduction in export copper, while the weakness of Gasolene prices was particularly discouraging. The influence of the Tariff measure was difficult to determine, but it was rumoured that some interests, displeased with the measure, were heavy short sellers, and that some liquidation appeared from traders who feared its influence on foreign trade. In the late dealings all attempts to steady the market were unavailing. High and medium-priced pool favourites offered the most vulnerable points, Allied Chemical, American Canadian, American Machine Foundry, American Tobacco Issues, Westinghouse Electric, United Aircraft, Vanadium, Houston Oil, Du Pont, Case Threshing Machine, and A.M. Buyers breaking 10 to 22 points; while numerous Public Utilities and Public Utility Holding Companies, such as United Corporation, United Gas Improvement, and International Telephone and Telegraph dipped 2 to 6 points. United States Steel broke through all resistance, and declined 4 points. The market closed extremely weak, with the "ticker" 48 minutes late. Government Bonds firm; Railroad Bonds irregular.

Money on call closed steady at 2½ per cent. bid and 2¾ per cent. asked. All loans were made at 2½ per cent. Sterling exchange quiet. Silver ⅜c. lower at 33⅜.

	Mon.	Sat.
Call Money	2½ b. 2¾ a	Nom.
Exchange on Lon.—60 days' sight.	4.83⅛	4.83⅜
Do. Demand Bills.	4.83⅝	4.85 11/16
Cable Transfers	4.83 15/16	4.83 29/32
Montreal	4.81½	4.83¼
Exchange Paris cable	3.92½	3.92½

Ene Parity.	Stocks.	Closing Bid. Mon.	Sat.
212 5/16	Atchison, Topeka, Santa Fe	206½	215
19 0/4	Do. Preferred	104½	106⅛
194 1/8	Baltimore and Ohio	101⅜	104
193 11/16	Canadian Pacific	191	196⅝
14 11/16	Chicago, Milwaukee, & St. Paul	14¼	16⅛
75 6/8	Chicago and North-West	73¼	75
38 3/8	Erie Shares	27½	38½
80 15/16	Erie 1st Preferred	55	80
120 7/16	Illinois Central	117	120½
134 1/16	Louisville and Nashville	130¼	130
5 1/16	Mexican Nat. 1st Preferred	3	3
20 0/0	Missouri, Kansas, and Texas	18¼	43½
66 15/16	Missouri Pacific	65	72⅝
161 1/16	New York Central & Hudson R.	159⅝	167
229 9/16	Norfolk and West Com.	222	27⅛
70 1/2	Northern Pacific Com.	72⅞	73½
74 0/0	Pennsylvania Shares	72⅝	74⅜
112 5/16	Reading Shares	109	111
80 7/16	Do. Preferred	49	49
120 9/16	Southern Pacific	113	115
108 7/16	Southern Railway	103⅛	107½
220 9/16	Union Pacific	214	218½
88 1/2	Do. Preferred	86	86
123 13/16	American Can. (New Stock)	122¼	132⅝
65 5/8	American Smelting (New Stock)	63½	65½
50 15/16	Anaconda Copper	48¼	51⅜
88 1/4	Bethlehem Steel Com. Stock	86	87
25 3/4	Brit.-American Tobacco Coupon	25	25½
113 11/16	New York Consolidated Gas	109½	117⅝
69 9/16	General Electric (New Stock)	67⅝	72½
43 1/4	General Motors (New)	42	44⅝
21 7/8	Inter. Mer. Marine Com. Certs.	21¼	22
19 7/16	International Pet., Canada, New	18⅞	20⅛
153 13/16	National Lead	130	138⅝
56 5/8	Pan-American Petroleum "B"	55	57
45 13/16	Shell Transport and Trading	44½	48¼
19 15/16	Shell Union Oil	19¼	20
22 5/8	U.S. Rubber	22	24
162 7/8	United States Steel Common	158¼	162½
150 5/16	Do. Pref.	146	148¾
—	Silver Commercial Bars	33⅝	34
23 5/16	International Nickel	22⅞	25⅞
	BONDS.		
97	Atch. Top. New 4% Gen. Mort.	94½	94½
84	Erie Rail. Gen. 4% Lien Bonds	81⅜	81⅜
102¼	Union Pacific 4% Bonds	97⅜	98⅜
107 1/16	U.K. do. 1937	104	104
—	U.K. Funding Loan	107⅝	107⅞
116 1/2	7% German Loan		

* Asked; † Ex div.; ‡ Ex interest; ‖ Ex rights.

NEW YORK PRODUCE MARKETS.

WHEAT easy, 4c. to 5c. lower.

	To-day.	Prev. day.
No. 2 Northern Manitoba, spot	107¾	115¾
No. 2 Hard Winter, spot	102½	105¼
No. 2 Red Winter, spot	113	113¾

RYE easy at 2c. decline. No. 2 spot, 59.

BARLEY inactive. American malting, New York, No. 2 spot, unquoted.

MAIZE easy at 2¼c. reduction.

	To-day.	Prev. day.
Western No. 2 mixed spot	86½	87¼

LARD weak at 35 points decline. Prime Western steam, 10.00; Middle West, 9.85 to 9.95.

FLOUR easier, and 10 points lower. Spring clears, 100 per cent., 5.15 to 5.40.

FREIGHTS.

Heavy grain to Great Britain, per quarter, 1/6 to 2/3.

Heavy grain to Continent, per 100lb., 7c. to 8c.

Cotton—High density to Great Britain, per 100lb., 45c.

Cotton—Standard bales to Great Britain, per 100lb., 60c.

PETROLEUM steady.

	To-day.	Prev. day.
Standard White in cases	16.65	16.65
Standard White in barrels	13.25	13.25
Do. Philadelphia	13.25	13.25
Mid-Continent Crude	33-33.9	33-33.9
Pennsylvania Crude	1.95-2.80	1.95-2.80

COFFEE opened barely steady, 17 to 7 points down. The close was easy, with Rio futures 21 to 11 points down, and Santos options showing 11 to 20 points loss. Spots quiet and unaltered. Rio No. 7, 9¼; Santos No. 4, 13¼.

SUGAR declined on increased liquidation and Cuban selling. An easy tone prevailed at the close, futures showing losses of 7 to 5 points. Spot finished steady and unchanged; No. 9 test centrifugal Cuban local spot, 3.35. Approximate day's sales, 30,000 tons.

TALLOW steady. Spot, extra loose, 5½; spot, special extra, 5¼; spot, in tierces, 5¾.

TURPENTINE—Spot, 47½; Savannah turpentine, spot, 41½ to 41¾.

METALS—Straits Tin steady. Spot and July both unchanged; spot and nearby, New York, 29.50. Future option—July, 29.60. Lead steady and unchanged. Spot, New York, 5.50; spot, East St. Louis, 5.40. Pig Iron steady. Northern No. 2 plain, f.o.b furnace, Eastern Pennsylvania, 19.50; No. 2 plain, Buffalo (delivery Boston), 21.91. The U.S.

KINGSTOWN REGATTA : TRINITY MONDAY : THE "RAG"

KINGSTOWN REGATTA—The start of the race for yachts over 21 metres, won by Sir Thomas J. Lipton's Shamrock V. Left to right: Shamrock V., Lord Camrose's Cambria, Mr. A. A. Paton's Lulworth and Lord Waring's White Heather II. Inset: Captain Deaker at the wheel of Shamrock V.

ON BOARD THE WHITE HEATHER—Guests and officials on board Lord Waring's White Heather II.: Mrs. Dudgeon, Miss Dudgeon, Mrs. Alfred Bowker, Mr. Alfred Bowker, Mr. Herbert Dudgeon and Mr. Wilfred Fitzgerald. At the wheel is Captain Mountefield.

KEEPING COOL—Mr. and Mrs. David Plunket and guests watched the race from Mr. Plunket's motor launch, Eblana II. Left to right: Mrs. Eric Horsbrugh-Porter, Dr. Margery Spiller, Mr. David Plunket, Mrs. David Plunket and Miss Hester Plunket.

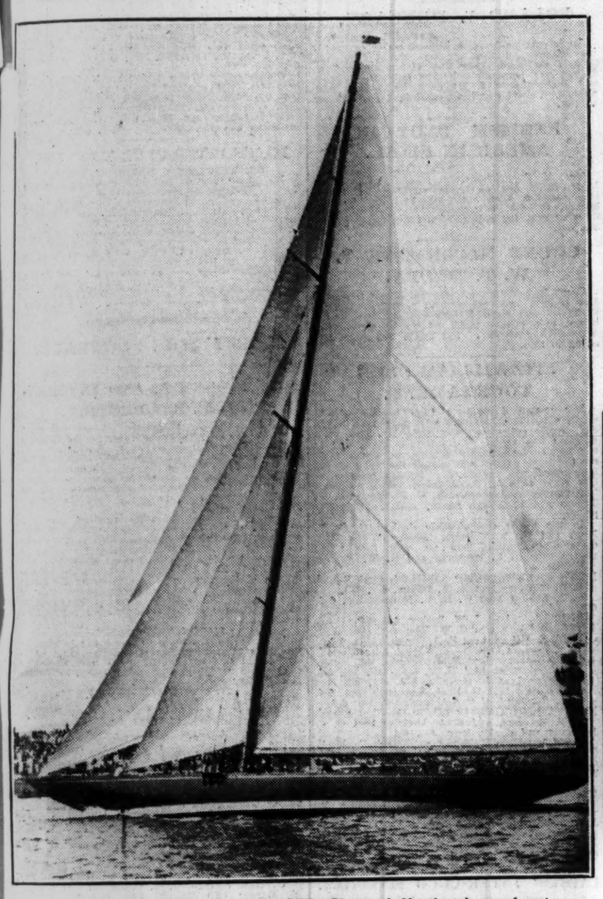

THE AMERICA CUP CHALLENGER—Shamrock V., the winner of yesterday's big race, has been entered by its owner, Sir Thomas J. Lipton, Bart., K.C.V.O., for the America Cup this year.

TRINITY MONDAY—Group on the steps of the Examination Hall, Trinity College Dublin, yesterday, when the Provost, Dr. Gwynn, announced the names of new Fellows and Scholars. Left to right: Dr. Roberts, Vice-Provost; Mr. W. Kennedy, F.,T.C.D.; Professor Pringle, Mr. W. E. Thrift, S.F.,T.C.D.; the Provost and Mr. M. W. Fry, S.F.,T.C.D.

THE "RAG"—Honorary degrees of "Na.Cl." and "B.Ch." were conferred on "Mr. and Mrs. Gandhi."

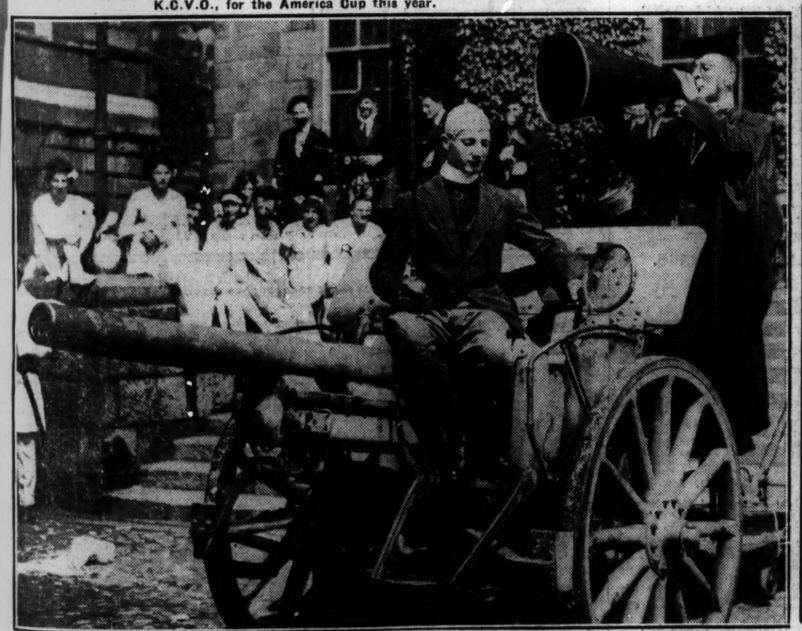

"MILITARY TABOO"—A genuine held piece, a souvenir of the Great War, figured prominently in the "rag."

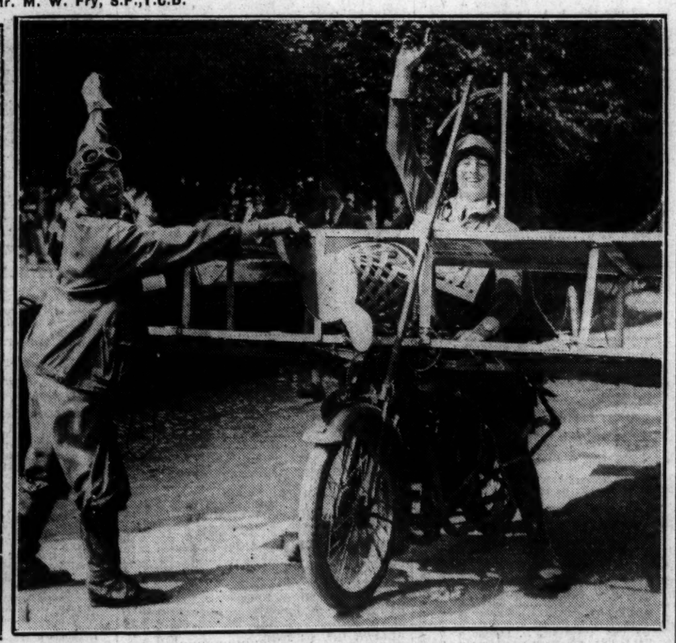

TWO IN ONE—The "degree" of "F.L.I." was conferred on "Miss Amy Johnson," who is seen piloting the "Southern Cross".

SCHOLARS OF THE HOUSE—Decennial re-union at Trinity College, Dublin, yesterday. Front Row: G. O. Simms, E. C. Allberry, Rev. E. J. Young, W. E. Thrift, W. Cullen, Dr. H. T. Bewley, Rev. N. J. D. White, Rev. W. O'Neill, W. M. Crook, W. S. Hudson, F. R. Brambell. Second Row: E. G. Quin, R. W. Reynolds, M. L. Ferrar, J. D. Whitfield, C. Duffin, J. C. Dudgeon, Rev. G. C. Stevenson, F. La T. Godfrey, F.,T.C.D.; C. F. Harvey, Rev. T. H. Seale, T. U. Peden, M. Ellison, W. A. Mol, R. W. Crosslé, R. C. Duncan. Back Row: J. A. McKeown, G. C. North, W. Beare, G. A. Duncan, F.,T.C.D.; P. Bourke, Rev. N. D. Emerson, H. S. North, Rev. H. J. Armstrong, T. T. Pilbert, W. H. Thrift, W. B. Maginess, E. D. Garner.

FIT AND VIGOROUS IN A WEEK

FRESH ENERGY AND CONFIDENCE after a few days on

PHOSFERINE

which restored Sleep, Nerves and Appetite to First-Class Condition.

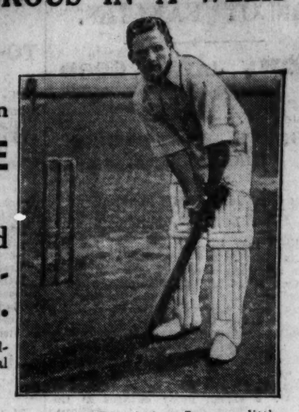

Mr. James Cutmore, the well-known Essex County Professional Cricketer, writes:—

"WHEN I was first recommended to use Phosferine, I was a little doubtful. Now I know that the many men and women who have written to you have in no way exaggerated the efficacy of your really excellent nerve tonic. I know this because I have tried it and proved that for health and vigour Phosferine is all that a nerve tonic can be. It restores one to first class condition. Just prior to the commencement of the present cricket season I had concluded a lengthy concert tour entailing considerable travelling, and was very run down, nervous and could not sleep. I took the advice of a friend and went in for a course of Phosferine, and in about a week I was a new man and enjoying once more refreshing sleep, eating better and altogether viewing life with new confidence. To Phosferine I owe the fact that I was able to commence this season's cricket campaign in a state of real fitness."

PHOSFERINE

THE GREATEST OF ALL TONICS FOR

Influenza	Neuralgia	Lassitude	Nerve Shock
Debility	Maternity Weakness	Neuritis	Malaria
Indigestion	Weak Digestion	Faintness	Rheumatism
Sleeplessness	Mental Exhaustion	Brain Fag	Headache
Exhaustion	Loss of Appetite	Anæmia	Sciatica

The 3/- is nearly four times the 1/3 size, you save almost 2/-
From Chemists. Tablets and Liquid.

Physicians recommend PHOSFERINE HEALTH SALT as a gentle Tonic aperient. *No lassitude,* no violent reaction. It *tones* as it cleanses!

Price 1/6—double quantity 2/6. Aldwych

See IRELAND first

KERRY

The Kingdom of Kerry, as the Southern County is familiarly called, embraces many delightful places for the holiday maker. Kerry of the old Gaelic Poets—Kerry rich in legend and tradition, most enchanting of all holiday places, comprises within its borders the world-famed Lakes of Killarney, endowed by Nature with beauty and scenic spendour unsurpassed in the world, the delight of thousands of visitors each summer.

Parknasilla, Kenmare, Dingle, etc., possess every form of summer attraction, beautiful scenery, good roads, Fishing, Boating, Golf, restful solitude.

Let Kerry provide for your summer holiday this year.

Illustrated Guide Books and full details regarding accommodation and charges in any Kerry district free from

IRISH TOURIST ASSOCIATION, O'CONNELL STREET, DUBLIN.

Lynch

TRAVEL CATHERWOOD.

THE BEST WAY TO SEE IRELAND'S BEAUTY SPOTS IS BY MOTOR COACH.
Delightful Tours have been arranged, extending from one to eleven days.

4 DAYS	£7 7 0
7 DAYS	£13 5 0
11 DAYS	£18 10 0

Illustrated Brochure, giving full particulars, from:—

H.M.S. CATHERWOOD, LTD., 9 EDEN QUAY, 'Phone: 43324. DUBLIN.

MAKE CORK CITY YOUR HOLIDAY HEADQUARTERS!

FIRST CLASS HOTELS
GOLFING
FISHING
KILLARNEY
KENMARE
GLENGARIFF
PARKNASILLA
WATERVILLE
BANTRY
CROSSHAVEN
BALLYCOTTON
BLARNEY CASTLE
LISMORE
THE BLACKWATER
YOUGHAL
UNRIVALLED WORLD-FAMED SCENERY
DAY TRIPS FROM CORK IRELAND'S BEST HOLIDAY CENTRE

ISSUED BY THE CORK PUBLICITY ASSOCIATION LTD

MISS JOHNSON IN MELBOURNE.

'PLANE FORCED DOWN ON WAY TO CITY.

FROM REUTER'S CORRESPONDENT.

MELBOURNE, Monday.

Miss Amy Johnson stayed overnight at Wangaratta, and left this morning for Melbourne in an aeroplane piloted by Major de Haviland. The aeroplane was forced to come down at Seymour owing to the weather, and Miss Johnson arrived here over two hours late.

Huge crowds braved the cold and wet and gave the airwoman a wonderful ovation.

The next few days will be taken up with a round of social functions. There will be a civic reception this afternoon.

SIGNAL HONOUR.

The authorities here have granted Miss Amy Johnson's wish to be an Australian commercial pilot. Colonel Brinsmead, Director of Civil Aviation, to-day presented her with a No. 1 aircraft certificate—the first ever given to a woman in Australia. He said that she had shown herself well fitted to receive that honour.

FROM REUTER'S CORRESPONDENT.

SYDNEY, Monday.

On Wednesday last 56,911 persons paid to see Miss Amy Johnson's aeroplane, Jason's Quest. The total receipts were £1,423.

MR. JOHNSON IN NEW YORK.

FROM REUTER'S CORRESPONDENT.

NEW YORK, Monday.

Described as the most popular man in the party, Mr. J. W. Johnson, the father of Miss Amy Johnson, who was accompanied by his wife and their younger daughter, Molly, found himself besieged by congratulations on his daughter's achievement as he stepped ashore with the party of 186 Rotarians who are visiting America to attend the Rotary Silver Jubilee Convention in Chicago this month.

The visitors found a full programme of entertainments prepared for them during their stay in New York.

Leslie Turkington (27), described as a free lance journalist, of Sutherland avenue, Maida Vale, was remanded for a week at Marylebone yesterday, charged with the murder of Hilda Harrison (33), who was found dying in the area of a house early on Sunday morning.

Your Baby's Health depends on

STRAIGHT BACK
SOUND TEETH
FIRM FLESH
DENSE BONE
STRAIGHT LIMBS

SUNSHINE GLAXO

WITH ADDED "OSTELIN" VITAMIN D

GLAXO HOUSE, 56 OSNABURGH STREET, N.W.1

"BUILDS BONNIE BABIES"

The cost of living figure in Britain at May 31 was 54 per cent., as compared with 55 per cent. a month ago and 60 per cent. a year ago. For food alone the corresponding figures were 38,40 and 47.

A twenty-one-year-old servant, Sophia Harkness, employed by a doctor at Benwell, Northumberland, was found dead in bed yesterday, with a chloroform pad over her mouth. It is believed that the girl obtained cotton wool and chloroform from the doctor's surgery on Sunday night.

REDUCED PRICE—SUITS and COSTUMES CLEANED 6/6 PRESSED.
R. & J. McKECHNIE Ltd.
134 STEPHEN'S GR., 76 AUNGIER ST., DUBLIN.

GOSSIP FROM THE COURSE.

ASCOT FANCIES.

BROWN JACK'S GOOD CHANCE.

COURSE SHOULD SUIT BALLYFERIS.

FROM OUR TRAVELLING CORRESPONDENT.

LONDON, Monday Night.

A little rain fell this morning, but the glass is steady. The sun has been shining all the afternoon, and there is every indication that Ascot will open to-morrow on a high note.

There was a call-over of the card on the Royal Hunt Cup this morning, and Mr. S. B. Joel's Fleeting Memory was a slightly better favourite for money than Le Phare and Racedale. The betting was, however, light, and I am inclined to doubt whether Fleeting Memory will actually start first favourite. I expect many changes in the prices from those quoted at the call-over when the real betting on the race begins.

INTERESTING CARD.

It is a vastly interesting programme with which the meeting begins. In the first event, the Queen Anne Stakes, which is substituted for the Trial Stakes, a tardy compliment to the Royal Lady who founded the meeting, BALLYFERIS seems to be given an excellent chance, as the distance, the Hunt Cup course, should suit him admirably.

BROWN JACK takes his chance again in the Ascot Stakes, and it looks to me a very good one. His record in the race is a magnificent one, and I like his chance to-morrow very much.

If CAMERONIAN waits for the New Stakes on Thursday then SIR ANDREW, who won in good style at York should be returned the winner of the Coventry Stakes.

The Queen Mary Stakes will see a big field, and several will be fancied. I suggest CAROLA each way as a speculation that may be remunerative.

PAL O' MINE is coming from Middleham to run for the Prince of Wales' Stakes, and he is confidently expected to win, while in the St. James's Palace Stakes I choose RUSTOM PASHA to atone for his Derby defeat. This mile will be more to his liking than the mile and a half at Epsom.

GALTEE MORE.

SPORTING GOSSIP.

Wedding at Newmarket.

Mr. George S. Colling, son of R. W. Colling, the trainer, and Miss Kathleen Barling, daughter of F. B. Barling, were married at Newmarket yesterday. The ceremony took place at Snailwell Church, the Rev. E. Powles officiating.

Hotweed Arrives.

M. Esmond's Hotweed arrived at Folkestone yesterday from Boulogne, accompanied by Tereus and a two-year-old filly, Pearl Cap. They had travelled to Boulogne from Chantilly by special train, and crossed the Channel in the s.s. Biarritz, one of the passenger steamers. Hotweed is engaged in the Ascot Gold Cup on Thursday, Tercus in the Gold Vase this afternoon, and Pearl Cap in the Fern Hill Stakes on Wednesday, and the King's Stand Stakes on Friday.

Probable English Runners for Irish Derby.

In the Irish Derby, to be run at the Curragh on June 25th, Lord Astor's colours will be carried by Writ, Trews having been struck out. Other English-trained horses likely to run are Grey Bachelor, Rock Star, Bennachie and North Drift. Rock Star was a beaten a neck by Glannarg in the Irish Two Thousand Guineas, and the Irish colt is not engaged in the Derby.

Blenheim's Stud Fee.

It is understood, says a Paris message, that the Derby winner, Blenheim, will, at the conclusion of his three-year-old season, be sent to the stud at Marly Le Villa. The stud fee is stated to have been fixed at £400, and the list of serving in the first year will be strictly limited to twenty brood mares, including fifteen approved mates from abroad. The French owner, M. - Alphon Salvador, has been the first to enter a mare.

French Horses for Ascot.

Mr. Wertheimer's La Fayette, trained by Charles Bartholomew at Chantilly, arrived at Folkestone on Saturday and proceeded by train to Ascot. La Fayette, who was accompanied by Epinal and Zambelli, is engaged in the Cork and Orrery Stakes on Thursday, and in the King's Stand Stakes on Friday. Zambelli holds an engagement in the Fern Hill Stakes on Wednesday, and the Granville Stakes on Thursday, while Epinal figures among the entry for the Forest High-Weight Handicap at Windsor on Saturday.

Irish Horses for India.

Billy Kelly (4 yrs.) and Spring Double (3 yrs.) have left Mr. J. J. Parkinson's stable at the Curragh, having been sold to go to India. Inquisator (2 yrs.), from the Brownstown House stable, and Corn Flake (3 yrs.), from the Conyngham Lodge stable, have also left Ireland for India.

SPORTING OUTFITTER.

SHIRTS AND PYJAMAS TO MEASURE. From All Wool and Mercerised Taffeta, Oxford, etc. SAMPLE SHIRTS OR PYJAMAS MADE IN TWO DAYS RACING COLOURS IN 24 HOURS. L. J. WATKINS, 77/78 Dame St., Dublin. —(Advt.)

PHŒNIX PARK RACES,

SATURDAY, JULY 19th.

The following Races Close TO-MORROW (WEDNESDAY), with Mr. F. Harold Clarke, 9 Hume street, Dublin:—

THE MILLTOWN PLATE of 100 sovs. For maiden two-year-olds. Five furlongs.

THE HOLLYWOOD PLATE of 100 sovs. A handicap. One mile.

THE HAYES PLATE of 100 sovs. A selling race for two-year-olds. Five furlongs.

THE HAZELHATCH PLATE of 100 sovs. Weight for age, etc. One mile.

THE IRISH BREEDERS' PRODUCE STAKES of 1,000 sovs.—(Closed.) —(Advt.)

NAAS RACES,

THURSDAY NEXT, 19th JUNE, 1930.

GRAND PRIZE MEETING.

FIRST RACE, 3 P.M.

TOTALISATOR IN BOTH ENCLOSURES.

REDUCED ADMISSION CHARGES:

GRAND STAND—Gents, 10/-; Ladies, 5/-.

Public Stand, 2/6. People's Park, 1/-.

RACE CARDS, 6d.

£850 IN STAKES. SPLENDID ENTRIES.

REDUCED FARES FROM ALL STATIONS.

Special Train will leave Kingsbridge at 2 p.m.

The 7.45 a.m. ex-Cork and the 5 p.m. ex-Kingsbridge will stop at Sallins. —(Advt.)

GALWAY RACES,

WEDNESDAY and THURSDAY, 30th and 31st JULY, 1930.

All Entries for above Meeting CLOSE TO-MORROW (WEDNESDAY), June 18th, with Mr. F. Harold Clarke, 9 Hume street, Dublin. Telegraphic Address: "Turf Club, Dublin."—(Advt.)

ROSCOMMON.

TO-DAY'S SELECTIONS.

The hard going at the training grounds is commencing to have an effect on the fields at the race meetings, and at to-day's fixture at Roscommon there will be a walk-over in one race and only two runners in another. However, the other races should turn out satisfactory, and we are promised a splendid contest for the three miles steeplechase, which, strange to say, has attracted the best field of the day, seven runners having been declared for it. The train leaves Broadstone at 9.30 this morning and returns from Roscommon at 7 o'clock. Selections:—

Traders' Hurdle—**Orbell.**
Athlone Hurdle—**Carmenita.**
Castlerea Steeplechase—**Sea Fisher.**
Harrison Plate—**Supina.**
Roscommon Plate—**Panel.**
Visitors' Plate—**Groundsheet.**

2.0—TRADERS' HANDICAP HURDLE of 40 sovs. 1¼ m.

ORBELL (Mrs. M. Dawson) ..... Age st. lb.
ATLANTIC FLIER (Mr. J. Adams) Dawson 5 12 7
Clarke 5 10 13

The above are declared runners.

21 ORBELL. Carried 9-4 when winning 1l. at Mallow June (1m. 1f.). With 9-12 beaten 2l. by Bristol Rocket (10-0) Mullingar June (1m. 3f. 80 yds.). At Thurles May (1m. 3f.) with 10-4 won 2l. 3. from Priscilla Ann (9-2) and Atlantic Flier (10-4).

02 ATLANTIC FLIER. See Orbell. At Mallow June (1½m. hurdles) with 11-0 beaten 4l. by Calendio (9-10).

2.30 — ATHLONE HANDICAP HURDLE RACE of 40 sovs. 2 m.

CARMENITA (Mr. J. Brennan) ..... Age st. lb.
Mitchell 5 10 6

The above is declared a runner.

3.15—CASTLEREA STEEPLECHASE of 40 sovs. Weight for age. 2 m.

SUNNYFIELD MAID (Mr. E. S. Dowling) ..... Age st. lb.
Archer 5 11 0
SEA FISHER (Mr. J. E. Ryan) ..... Owner 4 11 13
THE VAGABOND KING (Mr. J. O'Sullivan) ..... Owner 4 10 13

The above are declared runners.

32 SUNNYFIELD MAID. With 12-0 beaten a neck by Hecango (11-10), with Silver Ore (10-5) unplaced, Ballinrobe June (2m.). With 11-11 beaten 6l., same by Royal Dennis (11-11) and Ruby III. (11-11) Kilbeggan May (3m.).

2 SEA FISHER. With 11-0 beaten 8l. by Belle Aurore (11-0), Baldoyle June (2m. 1f. 70 yds.).

01 VAGABOND KING. With 10-6 finished alone when Tony Boy (12-5) fell Limerick Junction May (2m.). Unplaced with 10-13 to Polonius (10-13) Punchestown (2m.).

20 SILVER ORE. See Sunnyfield Maid. With 11-2 beaten 5l.; by Mir Khan (11-9) Limerick Junction May (2m.).

4.0—HARRISON HANDICAP of 50 sovs. 1¼ m.

LAGONDA (Mr. C. Odlum) ..... Age st. lb.
SUPINA (Mr. J. Parkinson) ..... Arnott 5 11 5
POCKET ADONIS (Mr. T. Wilcox) ..... Owner 4 9 9

The above are declared runners.

21 LAGONDA. With 8-12 won 1l. 2l. from Swift Agnes (9-5) and Mernault (8-12) Limerick Junction May (1¾m.). With 8-12 beaten 1l. by Red Clover (8-7) Curragh April (1½m.).

23 SUPINA. With 10-5 beaten 2l. (1m.), (11-0) and Perique (10-9) Proudstown Park Saturday (1½m. hurdles). With 10-2 beaten 10l. by Nice Token (10-5) Leopardstown May (1½m. flat).

01 POCKET ADONIS. Carried 9-3 when winning 1l. 2l. from Cerigo (9-3) and Rock Lass (8-7) Ballinrobe June (1¼m. 50 yds.).

4.30—ROSCOMMON PLATE of 35 sovs. Second 2 sovs. A flat race for four years old and upwards that have started in a steeplechase or hurdle race. Weight for age. 2 m.

MATADOR (Lady Brooke) ..... Age st. lb.
ROSE BLANC (Mr. Jas. McDonnell) ..... Arnott 4 11 12
PANEL (£75) (Mr. M. Parkinson) ..... Owner 4 11 7
SILVER ORE (£75) (Mr. E. Kennedy) ..... Parkinson 4 10 9
Wellesley 5 10 7

The above are declared runners.

32 MATADOR. With 10-6 beaten 1½l. by Good Thing (11-0) Gowran Park June (2m. hurdles). With 10-3 beaten 3½l., 10l. by Opalia (11-4) and Swift Agnes (12-0) Curragh May (2m. hurdles).

10 ROSE BLANC. Unplaced with 11-0 to Silver Brack (11-0) Limerick Nov. (2m. flat). With 10-9 won 3l., 20l. from Good Thing (11-12) and Ballynoe Cherry (11-7) Listowel Oct. (2m. flat).

11 PANEL. With 10-3 won 30l. from Ikah (11-9) Kilbeggan (1½m. hurdles). Carried 12-0 when dead-heating with Clonmagadden (12-2) Thurles May (2m. flat).

02 SILVER ORE. See Castlerea Plate. Carried 6-12 when beaten 4l., same by Corn Flake (7-0) and Royal Swan (7-2) Mallow April (5f.).

5.0—VISITORS' HANDICAP STEEPLECHASE of 40 sovs. 3 m.

ROYAL DENNIS (Mr. J. Kiernan) ..... Age st. lb.
THE BLACK FELLOW (Mr. C. Brady) ..... Osborne 6 11 3
SUNNYFIELD MAID (Mr. E. S. Dowling) ..... Archer 5 11 0
ORANGE GROVE (Mr. D. O'M. Leahy) ..... Gilpin 4 10 13
GROUNDSHEET (Sir T. Ainsworth) ..... Arnott 4 10 10
LARE (Mr. E. Kennedy) ..... Wellesley 4 10 7
MR. WRIGLEY (Mr. Jos. Martin) ..... Owner 4 10 0

The above are declared runners.

10 ROYAL DENNIS. See The Black Fellow. With 11-11 won by 6l., same from Ruby III. (11-11) and Sunnyfield Maid (11-11) Kilbeggan (3m.).

23 THE BLACK FELLOW. See Groundsheet. With 11-0 was beaten 12l. by Carmenita (10-7), Mullingar June (3m.). Royal Dennis (12-2) was fourth and Mr. Wrigley (10-6) further behind.

32 SUNNYFIELD MAID. See Royal Dennis and Orange Grove.

20 ORANGE GROVE. See Groundsheet. With 10-6 beaten 30l. by Sunnyfield Maid (10-9) Louth Hunt (3m.).

13 GROUNDSHEET. With 10-12 beaten neck, 4l. by Tactician (10-0) and Ballyhook (10-0) was unplaced with 10-7 won by 6l., 5l. from Golden Bubble (10-0) and The Black Fellow (12-2) Proudstown Park May (3m.).

02 LARE. With 10-5 beaten, 11½l. by Star Point (11-6) Punchestown (3m.).

00 MR. WRIGLEY. See The Black Fellow.

CURRAGH TRAINING NOTES.

THE CURRAGH, Monday.

A fine morning.

BEHAN'S Amor Vincit, Gomar, Bwana, May Turn, Hoops, and the two-year olds, were sent in pairs a steady five furlongs.

ANDREWS' Helicon, Flashing Dawn, and Who's Calling covered the same distance at an easy pace; Swift Agnes, Jurat, Orbell and others of the team were usefully employed.

DOYLE'S Kildare's Pride, Irish Echo, and Bright Planet cantered steadily six furlongs; Battle Bridge, Some Gift and others of the team took matters easily over five furlongs.

FETHERSTONHAUGH'S Silver Threads traversed a mile at three-parts speed; Dramatic Fairy Flower, Queen of the Heath and the two-year-olds were usefully employed over five furlongs.

HARTIGAN'S (Akeley) Limousine, Multipoint, Ruanbeg and Arlen cantered five furlongs.

HUTCHESS'S Stormproof and Overall went a steady six furlongs; Art Mistress and the two-year-olds covered five furlongs at the same rate.

PARKINSON'S Miss Hilda, Panel, Black Monday, Rathmanon, Cointreau and Run Off went six furlongs; Curragh Calling, Royal Light, Speed Merchant and Glass Princess went five furlongs.

ROGERS'S Boat Deck, Sharp Battle, Flying Shelter, Mark and Over covered the same distance; others of the team had brisk cantering exercise.

D. ROGERS'S Yankee Doodle and March Hare travelled a mile steadily; Eliza's Star, Dorette, and others of the team were usefully employed over five furlongs.

SLOCOCK'S Brighter Bird, Long Waste, Jackaway, Captured Late and Jane Crow cantered six furlongs; others of the team cantered five furlongs.

WALSH'S Freighter, Tuneful and Prosperity cantered five furlongs; the two-year-olds covered the same distance.

WELLESLEY'S Silver Ore and Lare went a mile at a good pace; others of the team negotiated five furlongs.

SELECTIONS FOR ROSCOMMON.

Traders' Plate—ORBELL.
Castlerea Plate—SILVER ORE.
Harrison Plate—SUPINA.
Roscommon Plate—MATADOR.
Visitors' Plate—GROUNDSHEET or LARE.

Fydollas and Rondine, from E. More O'Ferrall's stables, have been turned out of training.

CURRAGH JULY MEETING, 1930.

JULY 22nd, 23rd and 24th.

The following Races CLOSE on TO-MORROW (Wednesday), with Mr. F. Harold Clarke, 9 Hume street, Dublin, C.2:—

FIRST DAY.

SCURRY PLATE of 100 sovs. A handicap, for three years old and upwards. Six Furlongs and Sixty-three Yards.

SECOND DAY.

STEWARDS PLATE of 100 sovs. A handicap, for two years old. Five Furlongs.

CURRAGH PLATE of 100 sovs. A handicap, for three years old and upwards. Five Furlongs.

BALLYMANUS PLATE of 100 sovs. A handicap, for three years old and upwards. One Mile and a Half.

THIRD DAY.

WELTER PLATE of 100 sovs. A handicap, for three years old and upwards that have never won a race value 100 sovs. One Mile.

APPRENTICES' PLATE of 100 sovs. A handicap, for three years old and upwards that have never won a race value 100 sovs. Six Furlongs.

For full articles see "Irish Racing Calendar." —(Advt.)

SELECTIONS FOR ASCOT MEETING TO-DAY.

PAPER.	1.30 RACE.	2.30 RACE.	3.0 RACE.	3.30 RACE.	4.0 RACE.	4.30 RACE.	5.0 RACE.
Irish Times	Foretopsail.	Joyous Greeting, each way.	Sir Andrew.	Trimdon.	Persse's selected.	Parenthesis; if ab., Ravenswood	Iliad.*
Galtee More	Ballyferis.	Brown Jack.	Cameronian; if ab., Sir Andrew	——	Carola, each way.	Pal o' Mine.	Rustom Pasha.
S. Life & Sportsman.	Ballyferis.	Buoyant Bachelor.	Pharian.	Friendship; if ab., Trimdon	Cicada.	Pyramid.	Iliad.*
Man on the Spot	Ballyferis.	Brown Jack.	Arthos.*	Pixzit.	Carola.	Pal o' Mine.	Iliad.
Daily Mirror	The Recorder.	Buoyant Bachelor.	Pharian.	Trimdon.*	Volume.	Parenthesis.	Iliad.
Daily Sketch	The Recorder.	Bonny Boy II.	Arthos.*	Jugo; if ab., Trimdon	Volume.	Parenthesis.	Rustom Pasha.
Star	The Recorder.	Richborough.	Cameronian.*	Trimdon.	Lindos Ojos; Lady Maderty, place	Parenthesis.	Rustom Pasha.
Evening News	Ballyferis.	Bonny Boy II.	Lemnarchus.	Friendship.*	Volume.	Pal o' Mine.	Iliad.*
Evening Standard	Frankchase.	Old Orkney.	F. Darling's selected	Friendship	Lady Maderty.	F. Darling's selected	E. Dawson's selected.
The Times	Plantago; if ab., Baytown	Brown Jack.	Arthos.	Trimdon.	Persse's selected.	Pal o' Mine.	Iliad.

ASCOT TO-DAY :

PROBABLE STARTERS AND BETTING.

JOYOUS GREETING FANCIED.

TRIMDON MAY WIN THE GOLD VASE.

No race meeting in the world can surpass in brilliance the annual fixture at Ascot, and the gathering which commences on the Royal Heath this afternoon promises to live up to the very highest traditions. It is expected that the King and Queen and other memebrs of the Royal Family will be present on each afternoon, and the only thing needed to ensure the success of the fixture is fine weather.

The card down for decision at the initial stage is a very attractive one, with the Ascot Stakes as the outstanding feature, and, as usual, this will bring into opposition some of the best long-distance horses in training. I understand that last year's winner, Old Orkney, waits for a later engagement at the meeting, and the task of attempting to concede weight all round will, therefore, devolve on Brown Jack, who ran Old Orkney to a short head twelve months ago. So far this season Brown Jack has failed to distinguish himself, but my information is to the effect that he has shown marked improvement in recent home gallops, and that he will again carry the confidence of his connections.

Major Sneyd may find a capable substitute for Old Orkney in Joyous Greeting, who will stay every inch of the journey, and I recollect the smart performance this horse put up at Sandown Park last October when winning over the distance of this race. Among his victims on that occasion were Jugo, Bonny Boy II., Poor Man, South Hill and Synot, all of whom are expected to figure among the opposition to-day. I fully expect Joyous Greeting to play a very important part in the finish, and shall be more than surprised if he fails to finish in the first three. Of St. Darling's pair I prefer Brumeux to Poor Man, and others that should run prominently are Coaster, Grease Paint, Richborough and Tanker. In my endeavour to solve a rather difficult problem, I suggest that Joyous Greeting should prove a profitable each-way investment.

The proceedings will commence with the Queen Anne Stakes, in which Ballyferis will endeavour to make amends for his failure in the Derby. The Irish horse has certainly pleased some good judges in his recent home work, but of those weighted above 8st. I have most liking for Sidonia, who put up a smart performance when winning the Londesborough Plate at York last month. The Masher is fancied at Lambourn, and he must have a great chance on his previous running. The Recorder is well spoken of, but in taking sides with Foretopsail I hope to have named the winner.

Some promising juveniles will go to the post for the Coventry Stakes, and F. Darling will saddle a well-fancied candidate in either Lemnarchus or Cameronian, both of whom were winners last time out. Pharian will not lack admirers, but I was so impressed by the stylish manner in which Sir Andrew won at York at the first time of asking that I accord him my vote.

The Gold Vase is another long-distance affair, and should prove a good wagering medium. Viselius, Finxit, Smoky Light, Ut Majeur and Trimdon read as a quintette likely to supply the winner, and I shall take a chance with the last-named, who has not looked back since finishing second to Bosworth at headquarters last month.

Mr. Persse holds a strong hand in the Queen Mary Stakes with Lindos Ojos and Cicada engaged, and whichever he selects to be represented by should win.

If it is decided to keep Parenthesis for the Prince of Wales's Stakes I should not look beyond him for the winner, and only in his absence would I take sides with Ravenswood.

An easy task appears to await Iliad in the St. James's Palace Stakes, and I make him my best thing of the afternoon.

Queen Anne Stakes—**Foretopsail.**
Ascot Stakes—**Joyous Greeting** (each way).
Coventry Stakes—**Sir Andrew.**
Gold Vase—**Trimdon.**
Queen Mary Stakes—**Persse's selected.**
Prince of Wales's Stakes—**Parenthesis**; if absent, **Ravenswood.**
St. James's Palace Stakes—**Iliad** (nap).

DOUBLE—**Iliad and Sir Andrew.**

1.30—QUEEN ANNE STAKES of 10 sovs. each, with 1,000 sovs. added. 7 f. 155 yds.

	Age	st. lb.
PLANTAGO (Mr. W. M. Singer)	Lawson	5 9 8
S.P.B. (Sir Frederick Eley)	Templeman	4 9 1
BOI DU MAQUIS (Mr. S. Guthmann)	De Mestre	4 9 1
SIDONIA (Mr. Anthony de Rothschild)	In France	4 9 1
ARGONAUTE II. (Mr. Mortimer L. Schiff)	In France	4 8 12
BAYTOWN (Sir Charles Hyde)	Scobie	5 8 10
BARRACK LAW (Sir Hugo Cunliffe Owen)	O. Bell	4 8 9
REGAIN (Mrs. Mackintosh)	F. Hartigan	4 8 8
FALLYFERIS (Major D. Dixon)	S. Darling	3 8 8
RAPHANNOCK (Sir Berkeley Sheffield)	Higgs	3 8 6
FRANKCHASE (Mr. D. Crossman)	Pope	3 7 12
ANNILLY (Lord Rosebery)	J. Jarvis	3 7 12
SISTER CLOVER (Mr. C. Wadia)	Maloney	3 7 12
PRINCE NOIR (Mr. H. Armitage)	Carr	3 7 12
THE MASHER (Mr. F. W. Wilmot)	Swift	3 7 8
ANARCHIST (Mr. Sol Joel)	Smith	3 7 8
STRONGBOW (Lt.-Colonel Giles Loder)	Earl	3 7 8
JUNIUS (Mr. E. R. Purdon)	Gilpin	3 7 8
GRAND PRINCE (Lord Glanely)	F. Darling	3 7 7
ATHMORE (Mr. H. Dixon)	Hogg	4 7 6
BOY SCOUT (Mr. P. W. Carr)	Parkinson	3 7 6
THE RECORDER (Mr. J. A. Dewar)	H. Leach	4 7 5
HEPHAESTUS (Mrs. C. W. Gordon)	F. Darling	3 7 1
GOLDEN GRACE (H.H. Aga Khan)	R. Jarvis	3 7 1
MAZOR (Miss E. Adamson)	R. Dawson	3 7 1
FORETOPSAIL (Lt.-Colonel R. B. Chartres)	Miss S. Boyd-Rochfort	3 6 12
JENEPHER (Mr. A. R. Cox)	Lawson	3 6 12
VALEDICTION (Mr. R. Tree)	Lawson	3 6 12
MAID OF KENT II. (Mr. Clement Hobson)	H. Jones	3 6 12
VALENTINE (Prince Aly Khan)	Private	3 6 12
BLUE DRIFT (Lt.-Colonel M. Wingfield)	In France	3 6 12

Form.	Probable Starters and Jockeys.	Betting Forecast.
021	SIDONIA ..... Perryman	100/6
202	BAYTOWN ..... Carslake	6/1
211	BARRACK LAW ..... H. Wragg	6/1
330	REGAIN ..... T. Burns	100/6
0	BALLYFERRIS ..... Canty	8/1
303	RAPHANNOCK ..... Childs	100/6
21	FRANKCHASE ..... R. Jones	100/8
002	ANNILLY ..... Lowrey	8/1
080	SISTER CLOVER ..... Street	8/1
0	PRINCE NOIR ..... A. Burns	100/6
214	THE MASHER ..... Raines	100/6
000	FANATIST ..... Weston	100/8
204	JUNIUS ..... Dines	100/6
200	GRAND PRINCE ..... G. Richards	100/6
2	THE RECORDER ..... F. Fox	4/1
00	HEPHAESTUS ..... K. Robertson	10/1
433	GOLDEN GRACE ..... Dines	100/6
104	MAZOR ..... Gurr	20/1
323	FORETOPSAIL ..... Richardson	20/1
00	JENEPHER ..... C. Richards	20/1

2.30—ASCOT STAKES (handicap) of 20 sovs. each, 10 ft., with 2,000 sovs. added. 2 m.

	Age	st. lb.
OLD ORKNEY (Mr. J. Murphy)	Sneyd	6 9 4
BROWN JACK (Col. Wernher)	I. Anthony	6 9 4
JUGO (Mr. T. Richards)	W. Nightingall	6 8 10
BONNY BOY II. (M. de St. Alary)	Gilpin	6 8 5
FILS DU CIEL (M. Lacomte)	France	6 8 5
BRUMEUX (Mr. Macomber)	Darling	5 8 4
BUOYANT BACHELOR (Mr. C. Gordon)	J. Jarvis	5 8 4
POOR MAN (Maj. Dixon)	S. Darling	5 8 3
COASTER (Mr. H. Liddell)	Templeman	4 8 3
GREASE PAINT (Sir C. Hyde)	Scobie	4 8 3
CLEAR CASH (Sir J. Grey)	O. Anthony	5 7 13
RUBICON II. (Mr. Emanuel)	Duller	5 7 11
MONTCLAIR (Mr. Esmond)	J. Jarvis	4 7 10
PAUL CARET (Mr. Singer)	J. Jarvis	4 7 9
RICHBOROUGH (Lord Derby)	Lawson	4 7 8
SLEDMERE (Mr. Tattersall)	F. Butters	5 7 5
SOUTH HILL (Mr. Blagrave)	Lawson	6 7 4
ROI DES AULNES (Sir A. Bailey)	Owner	3 7 3
XENOPHON (Mr. M. Stephens)	Earl	3 7 2
FIRST FLIGHT (Lady Scarbrough)	Blair	4 7 1
GIGOLO (Capt. Fielden)	F. Leader	5 7 1
AFTAB (Aga Khan)	O. Bell	5 7 1
THE NICHE (Sir L. Philipps)	R. Dawson	4 7 1
JOYOUS GREETING (Mrs. Glorney)	J. Jarvis	4 6 13
CHERRY KING (Mr. Murray)	Sneyd	6 6 12
TANKER (Lord Glanely)	Cottrill	5 6 10
DUNLAVIN LASS (Mrs. N. Davis)	Hogg	4 6 9
SYNOT (Mrs. M. Gemmell)	Clancy	6 6 7
H. Waldren		5 6 7

Form.	Probable Starters and Jockeys.	Betting Forecast.
300	BROWN JACK ..... S. Donoghue	9/2
320	JUGO ..... Dick	10/1
030	BONNY BOY II. ..... P. Beasley	6/1
022	BRUMEUX ..... G. Richards	10/1
220	BUOYANT BACHELOR ..... Jelliss	6/1

3.0—QUEEN MARY STAKES of 10 sovs. each, with 1,000 sovs. added. Two-year-old fillies. 5f.

	Age	st. lb.
VOLUME (Lord Astor)	Lawson	8 12
MISS JESSICA P. (Sir Abe Bailey)	Beatty	8 12
SUN GLORY (Mr. S. Joel)	C. Peck	8 12
ETOLIA (Lt.-Col. R. Crawfurd)	Cremsie	8 12
PESCARINA (Lord Crewe)	Watson	8 12
NAIROBI (Mr. J. Crossman)	Pope	8 12
NIGHTSHIFT F. (Major D. Daly)	Beatty	8 12
MAIDE DIEU (Mr. J. A. Dewar)	Frank Butters	8 12
LADY MADERTY (Mr. Drummond)	F. Darling	8 12
STAYLACE (Mr. E. Esmond)	Digby	8 12
SINGAPORE GLORY (Lord Glanely)	J. Jarvis	8 12
CAROLA (Mrs. Corlette Glorney)	Hogg	8 12
STEDINA F. (Major Gould)	Sneyd	8 12
SALT OF THE EARTH (Lord Harewood)	F. Darling	8 12
STRAVERNA (Lady V. Henderson)	O. Bell	8 9
GAY SISTER (Mr. J. Hirst)	W. Arnull	8 12
SHELL PARADE (Maj. Holliday)	R. Dawson	8 12
CLAIRE DUTCHESS (Sir C. Hyde)	De Mestre	8 12
FINALE (Mr. Joel)	Scobie	8 12
WILD HAG F. (Mr. E. Kennedy)	Earl	8 12
BLAND BIBI (H.H. Aga Khan)	Wal. Griggs	8 12
PRETTY MAID (Mr. J. Buchanan)	R. Dawson	8 12
ATBARA (Lt.-Col. Giles Loder)	Gilpin	8 12
LINDOS OJOS (Major D. Calmont)	Persse	8 12
JUVERNA (Mr. H. Lawrence)	Gwilt	8 12
CYNOSURE (H.H. Maharajah Jam Sahib of Nawanagar)	Sadler	8 12
MAJORITY CALLING (Sir Percy Newson)	W. Nightingall	8 12
ACQUIT (Sir Laurence Philippe)	J. Jarvis	8 12
POLYNESIA (Mrs. C. Rich)	R. J. Colling	8 12
EDGELAW (Lord Rosebery)	J. Jarvis	8 12
AVIATION (Sir John Rutherford)	R. Day	8 12
MYLEE (M. E. de St. Alary)	Gilpin	8 12
THE NILE (Sir Victor Sassoon)	C. Waugh	8 12
IVYTREE (Mr. H. S. Tuffton)	D. Waugh	8 12
SANDS END (Miss G. Waldron)	H. Waldron	8 12
VICTORY VI. (Mr. J. E. Widener)	Boyd-Rochfort	8 12
WINDYBRAE (Ld. Woolavington)	F. Darling	8 12
RUNAWAY MATCH (Lord Woolavington)	Gilpin	8 12
FLORENCE DOMBEY (Lord Woolavington)	F. Darling	8 12
STRATUM F. (Lady Yule)	J. Cannon	8 12

Form.	Probable Starters and Jockeys.	Betting Forecast.
	VOLUME ..... De Mestre	9/2
32	SUN GLORY ..... Dick	100/6
0	AETOLIA ..... Carslake	100/6
3	PESCARINA ..... C. Richards	100/6
	NAIROBI ..... Almond	100/8
20	PISA ..... R. Jones	100/6
11	LADY MADERTY ..... Weston	10/1
00	EVENING GLORY ..... K. Robertson	11/2
041	CAROLA ..... G. Richards	100/6
	STEDINA ..... Cordell	100/6
	SALT OF THE EARTH ..... F. James	100/6
00	GAY SISTER ..... Childs	100/6
20	SHELL PARADE ..... D. Meade	100/6
4	FINALE ..... Ray	100/6
2	BLAND BIBI ..... Winter	100/6
000	ATBARA ..... Beary	100/6
111	LINDOS OJOS ..... P. Beasley	8/1
21	CICADA ..... Cordell	100/6
0	JUVERNA ..... H. Beasley	7/2
	MAJORITY CALLING ..... A. Wragg	8/1
0	POLYNESIA ..... Jelliss	9/2
222	EDGELAW ..... H. Wragg	100/6
000	AVIATION ..... S. Wragg	100/6
002	THE NILE ..... Donoghue	100/6
2	RIVIERA ..... Wing	100/6
40	SANDS END ..... A. Burns	100/6
1	RUNAWAY MATCH ..... F. Fox	100/6

4.30—PRINCE OF WALES'S STAKES of 50 sovs. each, with 1,000 sovs. added. Three-year-old colts. About 1 m. 5 f. st. lb.

MASTER MINT (Mr. T. Davidson)	R. Day	8 13
PEARLASH II. (Mr. E. Esmond)	J. Jarvis	8 10
SMOKY LIGHT (Mr. F. Horlock)	Wal. Griggs	8 10
UT MAJEUR (H.H. Aga Khan)	R. Dawson	8 10
PAL O' MINE (Sir E. Tate)	Peacock	8 10
TREWS (Lord Astor)	Lawson	8 7
JANEIRO (M. Marcel Boussac)	In France	8 3
BUCWYN (Mr. W. M. Cazalet)	Lawson	8 3
STOCKRIDER (Mr. A. R. Cox)	Lawson	8 3
TAWERI (Mr. E. Esmond)	Lawson	8 3
TEMPLARIO (Mr. J. Hornung)	J. Jarvis	8 3
FOXHILL (Mr. J. B. Joel)	R. Jarvis	8 3
BULLER (Mr. Sol Joel)	C. Peck	8 3
MOTIWALA (H.H. Aga Khan)	Earl	8 3
CRUSADER'S STAR (Mr. H. Pulitzer)	R. Darling	8 3
RAVENSWOOD (Sir J. Rutherford)	R. Day	8 3
CAPTAIN SHAW (M. St. Alary)	Gilpin	8 3
CALLONBY (Lord Woolavington)	F. Darling	8 3
DICK SWIVELLER (Lord Woolavington)	F. Darling	8 3
PARENTHESIS (Lord Woolavington)	F. Darling	8 3
PYRAMID (Lord Derby)	Frank Butters	7 12

Form.	Probable Starters and Jockeys.	Betting Forecast.
311	SMOKY LIGHT ..... Donoghue	10/1
142	UT MAJEUR ..... Beary	9/2
101	PAL O' MINE ..... J. Taylor	3/1
0C0	BUCWYN ..... R. Jones	10/1
04	STOCKRIDER ..... Dick	10/1
304	BULLER ..... P. Beasley	6/1
004	CRUSADER'S STAR ..... Winter	10/1
023	RAVENSWOOD ..... G. Richards	10/1
00	CAPTAIN SHAW ..... Childs	7/1
002	PARENTHESES ..... P. Beasley	10/1
0	PYRAMID ..... F. Fox	5/2
	..... Weston	8/1

5.0—ST. JAMES'S PALACE STAKES of 100 sovs each, h. ft., with 1,000 sovs. added. Three-year-olds. 1m. st. lb.

MEISTERSINGER (Mr. S. W. Beer)	Leach, jun.	9 0
LAND O' BURNS (Mrs. A. Rendir)	M. Hartigan	9 0
HIEROGLYPHIC (Maj. J. S. Courtauld)	B. Jarvis	9 0
RUSTOM PASHA (H.H. Aga Khan)	R. Dawson	9 0
CHRISTOPHER ROBIN (Lt.-

THE TEST MATCH.

AUSTRALIA SET 429 RUNS TO GET FOR VICTORY.

HOBBS AND SUTCLIFFE IN ANOTHER CENTURY PARTNERSHIP.

HENDREN BATS WELL, BUT MISSES PONSFORD.

AS the Test match stands, Australia needs 369 runs for victory, with nine wickets to fall and six and a half hours for play.

The feature of yesterday's play was a delightful innings by Hobbs, who was in his best form, and with Sutcliffe put on 125 for the first wicket, this being the tenth century first wicket partnership between the pair in Test matches.

In the course of the day's play Hobbs and Hendren reached their thousand runs for the season.

The greatest number of runs ever registered in the fourth innings of a Test match between England and Australia is 411 by A. E. R. Gilligan's 1924-25 team in Australia.

THE SCORE.

ENGLAND.

First Innings.		Second Innings.	
Hobbs c Richardson b McCabe	78	st Oldfield b Grimmett	74
Sutcliffe c Hornibrook b Fairfax	29	retired hurt	53
Hammond l.b.w b Grimmett	8	l.b.w b Grimmett	4
Woolley st Oldfield b Grimmett	0	b Wall	5
Hendren b Grimmett	5	c Richardson b Wall	72
A. P. F. Chapman c Ponsford b Hornibrook	52	b Wall	29
Larwood b Grimmett	18	b Grimmett	7
R. W. V. Robins not out	50	b McCabe	4
Tate b Grimmett	13	c Kippax b Grimmett	24
Tyldesley (R.) c Fairfax b Wall	1	b Grimmett	5
Duckworth l.b.w b Fairfax	4	not out	14
Extras	12	Extras	6
Total	270	Total	302

FALL OF THE WICKETS.

1	2	3	4	5	6	7	8	9	10
53	63	63	71	153	188	218	241	242	270

FALL OF THE WICKETS.

1	2	3	4	5	6	7	8	9
125	137	147	211	250	260	283	292	302

BOWLING ANALYSIS.

	O.	M.	R.	W.		O.	M.	R.	W.
Wall	17	4	47	1	Wall	26	4	67	2
Fairfax	21.4	5	51	2	Fairfax	15	4	58	0
Grimmett	32	6	107	5	Grimmett	30	4	94	5
Hornibrook	12	3	30	1	Hornibrook	11	4	35	0
McCabe	7	3	23	1	McCabe	14	3	42	1

Fairfax bowled one no-ball.

AUSTRALIA.

First Innings.		Second Innings.	
W. M. Woodfull c Chapman b Tate	2	c Chapman b Larwood	4
W. H. Ponsford b Tate	3	not out	21
A. Fairfax c Hobbs b Robins	14		
D. G. Bradman b Tate	8	not out	31
A. F. Kippax not out	64		
S. McCabe c Hammond b Robins	4		
V. Y. Richardson b Tyldesley (R.)	37		
W. A. Oldfield c Duckworth b Robins	4		
C. V. Grimmett st Duckworth b Robins	0		
P. M. Hornibrook l.b.w b Larwood	0		
T. Wall b Tyldesley	0		
Extras	8	Extras	4
Total	144	Total (1 wkt.)	60

FALL OF THE WICKETS.

1	2	3	4	5	6	7	8	9	10
4	6	16	57	61	105	134	140	141	144

BOWLING ANALYSIS.

	O.	M.	R.	W.
Larwood	15	8	12	1
Tate	19	8	20	3
Tyldesley	21	8	53	2
Robins	17	4	51	4

THE GAME DESCRIBED.

Again favoured with splendid weather, even if the sun did not shine so brilliantly as on Saturday, the Test match, in its third stage attracted such a large crowd to Trent Bridge before one o'clock the gates were closed, several thousands of would-be spectators being debarred from witnessing the cricket. A few hundred adventurous spirits scaled the walls, but this mode of gaining admission was soon checked by the police.

England, after completing a first innings of 270, disposed of eight of their opponents

E. P. HENDREN.

for 140 and entered upon the day's cricket in a very strong position, and this they consolidated so thoroughly that the Australians, to escape defeat to-day, will have to accomplish a performance of exceptional merit. Fifteen minutes' play at the start sufficed to finish off Australia's innings for 144, their remaining wickets falling in fifteen minutes for the addition of four runs, Kippax, who carried out his bat for 64, played a great game for his side under very trying conditions. Going in third wicket down at 16 he withstood England's attack for more than two hours and a half, forcing the game strongly at first, whilst his partner defended stubbornly, and afterwards exercising considerable restraint, but always displaying skill as well as judgment. Among his varied strokes were eight 4's. In all, Australia's innings lasted three hours and a half. Tate, after his sensational work in disposing of the three crack batsmen, did not meet with any other success, but always bowled well, as did Larwood, and Robins, if at times failing to keep a length, took four wickets for 51. As he also scored 50, the old Cantab more than justified his selection.

Opinions differed at the start of the day as to how the wicket would play, but after two applications of the heavy roller it showed itself to have recovered its firm condition. Of this happy state of things Hobbs and Sutcliffe, on opening England's second innings, took full advantage, the famous pair staying together for rather more than an hour and fifty minutes and raising the score to 125. This was the tenth occasion upon which they had shared in a three figure first wicket partnership in matches between England and Australia. Rarely have they shown greater skill.

HOBBS AT HIS BEST.

This was particularly the case with Hobbs, who, playing with a freedom he scarcely ever allowed himself in the great games in Australia, placed the ball with all his well-known cleverness, ran between the wickets daringly but judiciously, and made delightful strokes all round the wicket. For a long time he scored twice as fast as his colleague, reaching 58 when Sutcliffe was 29. Among his hits—all delightfully executed—were ten 4's. When he brought his score to 25 he completed his 1,000 for the season.

Lunch time arrived with the total at 129 and only Hobbs out, England at that point being 255 runs on with nine wickets to fall. This was, of course, a position so strong as practically to preclude any possibility of defeat, but the game on resuming took a turn markedly in favour of Australia as to alter the outlook materially. In Wall's first over Sutcliffe, with his score at 55, experienced, as on Friday, the luck of being missed off Wall's bowling by Hornibrook at slip. A little later he again underwent an experience of Friday in being hit on the hand by Wall, and on this occasion the hurt proved so serious that the Yorkshireman, who, apart from the one chance, had batted admirably for two hours in scoring 58, was compelled to retire from the field. This misfortune for England was speedily followed by two others. Hammond at Trent Bridge has never made more than 27, and was leg before to Grimmett for the second time in the match, Woolley just afterwards being clean bowled in playing back to Wall. In this way the game had so changed that there were three men out for 147. Indeed, in the course of 40 minutes after the resumption, two wickets fell, a batsman was disabled, and only 18 runs scored. England's long lead in the first innings prevented the position from being one of anxiety, but still there existed some prospect of a collapse, which, after such a start as Hobbs and Sutcliffe had given the side, would have furnished a severe indictment of English cricket. Happily for the home side, Hendren and Chapman not only checked the breakdown, but batted so freely that, in 40 minutes, they increased the score by 64 runs, the total standing at 211 when Chapman played a ball on to his stumps. Hendren had not started in convincing form, but he soon settled down, and, when joined by Tate, completed a capital 50, as the result of an hour and a half's batting. Increasing his score to 55, he, like Hobbs, completed his 1,000 runs for the season. Tate helped him to put on 39 in thirty-five minutes, and then was taken low down at long leg by Kippax, who, curiously enough, had not previously made a single catch in England.

T. WALL.

Robins failing, there were six men out for 278 at the tea interval. When the players returned to the field, two wickets fell for 5 runs. A catch in the slips disposed of Hendren, who, if not producing quite his best form, rendered invaluable service. Batting nearly two hours, Hendren hit eight 4's in his 72. Grimmett soon bowled Larwood, but Duckworth and Tyldesley not only made the score the highest hit against the present Australian team—the previous best being 287 by Middlesex—but raised the total to 302 before Grimmett dismissed Tyldesley. The fall of the ninth wicket, with Sutcliffe unable to resume batting, brought the innings, which had lasted four hours forty minutes, to a close at 5.20, for 302.

No one bowled better than Wall, who maintaining a fine pace and excellent direction, disposed of three batsmen for 67. So good was his work at one period that it aroused general cheering. Once again Grimmett showed himself the most effective bowler. As in the first innings, he took five wickets, and of more than 200 runs were hit from him there could be no question about the trouble he caused his opponents.

AUSTRALIA'S BIG TASK.

Set 429 runs to win, Australia, going in to bat rather before twenty minutes to six, had, assuming a full day's cricket to-day, about seven hours twenty minutes in which to accomplish that formidable task. Thus, the rate of scoring required was well under sixty runs an hour, so that aspect of the question presented no serious difficulty. Still, the prospects were, of course, all against such a heavy number of runs being obtained, even if there existed no need to push along at any considerable pace. To date the largest number of runs ever registered in a fourth innings of a Test match between England and Australia is 411, obtained by Arthur Gilligan's team at Sydney in the first Test match of the tour of 1924-25. The Englishmen, being set 605 to win, lost on that occasion, despite their gallant effort, by 193.

Sutcliffe, owing to the injury he had sustained, did not field, so Duleepsinhji was called upon to complete the home eleven. Woodfull took Ponsford in with him, and Larwood and Tate shared the attack. Larwood bowled at such a pace that neither batsman could time him at all. Indeed, in the course of twenty minutes four byes proved the one noteworthy contribution to the score, and this had only reached 12 when, for the second time in the match, a catch by Chapman in the gulley disposed of Woodfull.

A second wicket should have fallen at 14, but off Tate's bowling Hendren, fielding close in at short leg, missed Ponsford when that batsman had made 4. Had Hendren taken that chance the issue of the match must have been rendered a foregone conclusion. Bradman started with a dangerous stroke over the slips, but he soon settled down in bright fashion, and Ponsford made no more mistakes. Robins was soon called upon to relieve Larwood, but he could get no length, and the batsmen making most of their opportunities 50 was on the board in three-quarters of an hour. Curiously enough, Chapman did not call on Larwood again, but gave a trial to Tyldesley. A very bright partnership of half an hour produced 48 runs, and then stumps were drawn with the score 60, Australia, with nine wickets to fall, wanting 369 more runs for victory, and having, presumably, six hours and a half in which to accomplish the task.

H. SUTCLIFFE.

The official return of the attendance showed that there were 27,328 people to see the third stage of the match. The exact number paying for admission was 17,828, and there were 4,000 reserved seats for spectators, in addition to 5,500 members of the Notts County Club.

BRIGHT BATTING IN COLLEGE PARK.

A. D. BARBER'S CENTURY.

The scoring was high yesterday in College Park, where Dublin University commenced a two-day fixture with Cork County.

Batting first, Trinity, in a little under four hours, scored 391. Cork County, in two, replied with 167 for seven wickets.

The outstanding feature of the University innings was the batting of A. D. Barber and P. Dixon. The former, who opened the innings with O. S. Skeffington, topped the century by one. At no time enterprising in his methods, Barber played a right good innings. He had a couple of "lives" before he reached the half-century, but afterwards he played with confidence, and his figures included ten boundaries. Dixon played a bright innings, and had the bad luck to be stumped when two short of his century. Barber and he added 150 for the third wicket, and he found the boundary eighteen times. W. G. Loughery was not long in knocking up 52, and amongst his hits were one 6 clean over the boundary, and six 4's. J. M. Sullivan had four wickets for 76.

G. A. Thomas batted splendidly for the visitors, and, in partnership with J. A. Delaney, added 77 for the seventh wicket. The former, who made 88, played the bowling with plenty of confidence, and seemed well set for his century when he was held by Loughery. Delaney, who was 32 not out, batted attractively.

A resumption will be made this morning at 11.30.

DUBLIN UNIVERSITY—First Innings.

A. D. Barber b Sullivan	101	R. J. Keatinge run out	25
O. L. S. Skeffington c F. H. Hall b Sullivan	7	G. T. Kenay c Delaney b Bond	23
W. G. Loughery b F. H. Hall	52	A. W. H. Breakey b Bond	8
P. O'M. Dixon st O'Donovan b Sullivan	98	F. J. Convery c Gaffney b Skinner	7
C. M. Deverell l.b.w. b Sullivan	1	C. Bowesman not out	11
O. V. Mooney b Skinner	24	Extras	34
		Total	391

Bowling.—First Innings—F. H. Hall, 1 for 49; Bond, 2 for 58; Skinner, 2 for 105; MacKenzie, 0 for 45; Sullivan, 4 for 76; O'Hara Moore, 0 for 24.

CORK COUNTY—First Innings.

F. H. Hall b Bowesman	6	General Bond c Loughery b Kenay	5
G. A. Thomas c Loughery b Mooney	88	J. M. Sullivan c Keatinge b Kenay	14
H. C. O'Hara Moore c Kenay b Breakey	0	J. Delaney not out	32
E. Gaffney b Kenay	12	Extras	10
Major MacKenzie c Loughery b Kenay	0	Total (7 wkts.)	167

BANKERS' CUP.

PROVINCIAL'S GOOD WIN OVER BANK OF IRELAND.

After three evenings' play, Provincial Bank defeated Bank of Ireland in the first round of the Bankers' Cup by 151 runs. Score :—

PROVINCIAL BANK—First Innings ... 200
BANK OF IRELAND—First Innings ... 146

PROVINCIAL BANK—Second Innings.

R. L. Cunninghame c M'Clure b Giddings	35	B. A. Drum b M'Clure	32
M. P. Ruddle c Tombe b Jones	27	J. S. Waugh b Dwyer	4
J. H. Scott c Dwyer b Giddings	8	E. H. Maynard b M'Clure	16
E. O. Holland c M'Clure b Giddings	9	W. G. Taylor not out	8
E. F. Duke b M'Clure	0	J. T. Blunden c sub. b M'Clure	0
F. Ballagh b Dwyer	48	Extras	19
		Total	206

Bowling—Second Innings—M'Clure, 4 for 80; Dwyer, 2 for 57; Jones, 1 for 20; Giddings, 3 for 30; Connor, 0 for 0.

BANK OF IRELAND—Second Innings.

J. F. M'Clure b Scott	40	O. Giddings c Drum b Scott	4
E. W. Felton c Scott b Ruddle	17	A. D. Tyndall b Cunningham	10
J. N. T. M'Conkey b Ruddle	1	N. J. Tombe not out	8
E. A. Dwyer b Ballagh	22	D. L. Connor b Ballagh	1
E. Ross-Todd b Ballagh	5	L. A. T. Jones absent	—
H. B. Bulmer b Ballagh	5	Extras	16
		Total	129

Bowling—Second Innings—Cunninghame, 1 for 35; Ruddle, 2 for 38; Ballagh, 4 for 29; Scott, 2 for 11.

"OCCASIONALS" V. BLACKROCK (L.V.).

At Williamstown. Score :—

BLACKROCK COLLEGE.

J. E. Kenny b Williams	9	W. M'Carroll b Williams	4
N. MacSharry l.b.w. b Keating	14	J. Sheppard not out	23
J. Lee c Keating b Williams	3	W. O'Brien st. R. Maguire b Murray	0
P. Sweeney b Williams	2	T. Scott run out	0
T. Clarke b D. J. Maguire	9	Extras	10
		Total	87

Bowling—T. Williams, 6 for 24.

OCCASIONALS."

T. Williams b Scott	0	C. Dempsey c Lee b Sweeney	0
T. Heffernan b Clarke	3	Sweeney	0
D. O'Connor b Scott	0	K. Collins b P. Sweeney	1
R. Maguire b Scott	0	Sweeney	1
K. Keating b J. Sweeney	23	G. Costello c MacSharry b Clarke	1
D. Maguire l.b.w. b Kenny	12	Extras	12
J. Murray not out	6	Total	58
L. Makell c Kenny b Sweeney	0		

Bowling—T. Clarke, 2 for 11; P. Sweeney, 4 for 3.

KINGSTOWN G.S. v. MERRION 3rd.

This match, played at Kingstown, resulted in an exciting win for the school, the last Merrion wicket falling on the last ball of the last over. Scores :—K.G.S. 117 (Joynt 30, J. B. Fisher 25, P. McGuire 7 for 18). Merrion 3rd 72 (Keady 6 for 20).

ST. COLUMBA'S COLLEGE v. SANDFORD PARK SCHOOL.

St. Columba's 167 (Law 102, not out; Allen 23, Mellon 2 for 17, Johnston 5 for 47). Sandford Park 30 for 5 wickets (Byrn 2 for 9, Law 1 for 4).

AVOCA SCHOOL v. BLACKROCK COLLEGE.

Avoca School defeated Blackrock College by one wicket. Score :—Blackrock College, 68; Avoca School, 72 (for 9 wickets).

ENGLISH COUNTY MATCHES.

At Cardiff. Glamorgan, 194 and 197 for 8; Notts., 346 (Gunn 114).

At Tonbridge. Kent beat Derbyshire by nine wickets. Derby, 144 and 90 (Freeman 5 for 40, Hardinge 4 for 29); Kent, 171 and 64 for 1.

At Dudley. Warwick, 284 and 37 for 2; Worcester, 346 (Nicol 127).

At Horsham. Leicester, 254; Sussex, 235 for 6.

At Southampton. Hants., 339 and 22 for 2; Gloucester, 316.

At Leyton. Essex, 189 and 234; Northants, 96 (Daer 4 for 20).

At Lord's. Yorks., 266 and 6 for 0; Middlesex 242.

At Manchester. Lancs., 333 (Iddon 136); Surrey, 310 for 7 (Sandham 98).

TO-DAY'S FIXTURE.

Dublin University v. Cork County (second day). College Park.

TO-MORROW'S FIXTURE.

Clontarf v. Cork County. Castle avenue, 11.30.

Clontarf—E. N. Seymour, J. M. Sweeney, W. C. Pemberton, A. R. White, O. P. Sweeney, C. P. Stuart, W. Hall, J. Ledwidge, R. Smith, D. Smith, J. C. Montgomery.

YACHTING.

SHAMROCK WINS EASILY.

RACING SPOILED BY LACK OF WIND.

FIRST DAY OF KINGSTOWN REGATTA.

BY OUR YACHTING CORRESPONDENT.

Will history repeat itself this year? It may be remembered that the revival of Kingstown Regatta took place only last year, and that the first day there was something of a disappointment, owing to the failure of the wind, race after race falling through, the yachts and sail boats giving up the struggle in despair.

Well, that first day of no wind was followed by a second with far too much wind. Indeed, many will remember the acute angles which some of the big cutters heeled over to in the puffs. Shamrock, for one; not the Shamrock which is with us to-day, but the 23 metres cutter, which has not been fitted out this season.

Yesterday was a replica in many ways of the first day of 1929. Will to-day, therefore, be like that of the previous second day? Some say yes, and are hoping for it, they wanting to see the Cup Challenger in a breeze. We think they will be disappointed. If we have a decent breeze, we will be fully content, and so will be all moderate people. All that is needed is a wind strong and steady enough to give a yacht an all-round test of sailing, and, after yesterday's experience, too great a price often can be paid for summer weather.

LIKE OLD TIMES.

By the way, it was quite like old times yesterday at Kingstown on regatta day. The big cutters, and, more particularly, the Cup Challenger, Shamrock V., are irresistible attractions, and the crowd which gathered for the start in the morning at the East Pier end, was, we think, about the largest on record. The West Pier end had its votaries, and so too had every vantage point on the shore line. Need it be said that the weather was glorious? So much so that knowing heads were nodded then, and opinions expressed that "the sun would kill the wind."

And it did, as everybody knows. At least, it took all the heart out of it, and it was easy to do that when the breeze is out of the Eastward in Dublin Bay in summertime. As a matter of fact, there was no wind in the early morning hours, a nice breeze about starting time, a failing wind after noon had passed, and the faintest of airs and an ebb tide in the later afternoon.

The morning hours were interesting. The simplicity of modern sail was shown by the ease with which Shamrock V. and Cambria set their canvas. The two gaff mainsail cutters, Lulworth and White Heather II., had to begin a good half-hour before the others, get up their mainsail first and then set topsail. You who read this should know that setting topsails properly is an art in itself.

Neither Shamrock V. nor Cambria had any bother of the kind. They could go leisurely. Their Bermudian mainsails ran up as if by magic. As one old salt expressed it, they were "a good engineering job," and worked accordingly.

One advantage of the direction of the wind —it was from about E.S.E. at starting time— was that it gave a turn to windward on the opening leg of the course—on the last two legs, as a matter of fact. Sightseers, therefore, had a splendid opportunity of seeing the yachts at close quarters, and they reached in and out along the line seeking the best berth for the start, and deciding upon the tack, port or starboard, they would go away on.

COURSE SHORTENED.

It meant a lot to spectators; for, if the choice would be the port tack, this would bring the yachts along the East Pier, whereas the starboard would bring them away from shore. As it happened, Shamrock V., Cambria and Lulworth choose the port tack, and from a sight-seeing point of view nothing could be better. They got a cheer from the crowd on the breakwater as they passed, most of it being directed to the Cup challenger, which is the darling of the crowd.

What happened afterwards is told below. When the wind failed the officers of the day for the Royal St. George Y.C.—Sir Hercules Langrishe, Bart., and Mr. R. H. R. Stewart, the Earl of Meath being with them also—had little option over shortening the course to one round; for at the time the bay literally was in calm, with here and there a stray air or catspaw darkening the surface.

Again the big boats gladdened the hearts of amateur photographers. Their lofty sailspreads made glorious pictures in the sunlight. Shamrock V. was enthusiastically cheered as she re-entered harbour a winner; nor were the three others forgotten, each one having their particular votaries. By the way, it was a revelation to see how Shamrock's mainsail came off her; eased off it seemed to come down *instanter*, and gathered in as quickly.

As to the smaller craft, well, theirs is a story mainly of drifting, of catching stray airs, and of making the most of them. The worst off were those whose course brought them around the Barford buoys, the ebb tide being gone most of the time, with the wind always of a paltry order.

THE RACING.

MATCH—For yachts over 21 metres. Winner, £80; second, £30. Course (shortened) 16 miles. Start 11 a.m.

FINISH.	H. M. S.
Shamrock V. (winner)—Sir Thomas Lipton, Bart., K.C.V.O.	3 23 46
Cambria (2nd prize)—Lord Camrose	4 7 27
Lulworth—Mr. A. A. Paton, C.B.	4 10 21
White Heather II.—Lord Waring	4 10 41

Handicap—Shamrock V., Lulworth and White Heather allow Cambria 2 mins. 28 secs. for the 16 miles sailed.

The start was full of hope; for there was a nice little E.S.E. breeze at the time. Lulworth, Cambria and Shamrock V. came for the line on the port tack, and White Heather II. on the starboard, Lulworth holding a lead of 5 secs. from Cambria, 23 secs. from Shamrock V., and 50 secs. from White Heather.

The three on the port tack were looking Dalkey Sound or thereabouts, and Shamrock V. was the first to go about to the starboard, she passing then under Cambria's stern. The latter and Lulworth held on the port much longer. Next Shamrock crossed ahead of White Heather. What all, however, were waiting to see were the positions at the Muglins mark, and here Cambria was clear ahead of all and (approximately) over 2½ mins. ahead of the next boat, which was the Cup challenger, while Lulworth was in third berth.

It was still a beat to the Kish Lightship, but the water from the Barfords out was hidden in a thick easterly haze. The "ship" could not be seen, nor were the yachts when they rounded it in view. Indeed, when next they hove in sight they were on a reach to the Rosbeg, Shamrock V. leading Cambria, the pair being a long distance, ahead of Lulworth and White Heather.

Apparently there was more east in the wind out there, and probably some north in it. That it was failing and failing badly was manifest. Still, there was hope. It was relatively early in the afternoon, and the position was not yet one to despair over.

A HOLLOW VICTORY.

The Rosbeg was made shortly after 2 o'clock p.m. The timing there suggested that the race was over "bar the shouting"; for Shamrock V. led Cambria by 7 mins. 10 secs., Lulworth by 13 mins. 10 secs., and White Heather by 16 mins. 5 secs.

It was a free reach back to harbour, with spinnakers on the port hand. The sails were barely filling. Shamrock V. appeared to keep drawing away from the others. Spinnaker was taken off her; the mark was laid dead ahead, whereas the others pointed much higher up, apparently to allow for a possible drift of the tide. This latter Shamrock did not feel.

Half-way across there was some luffing, or something like it, between Cambria and the other two. It ended in all three having to gybe and eventually run down to the line, at the shore end of which the stopping signal had been flying for some time. In the end Shamrock V. won in hollow style.

MATCH—For 21-Footers. Start 3 o'clock. Finish :—

	H. M. S.
Innisfallen (winner)—Dr. J. T. Wigham	7 16 48
Geraldine, Garavoge, Oola and Maureen gave up.	

HANDICAP FOR SMALL CRUISERS. Start 3.15. Finish :—

	H. M. S.
Magdalene (winner)—Mr. W. G. Jameson	7 39 53
Mercia III. (2nd prize)—Mr. W. J. Smalldridge	7 57 0
Bonita (3rd prize)—Messrs. Hartnell and McGoogan	7 57 15

Alethea and Hyacinth gave up.

MATCH—For 17-Footers. Start 3.30. Finish :—

	H. M. S.
Leila (winner)—Mr. W. MacBride	7 47 15
Mimosa (2nd prize)—Mr. R. N. Guinness	7 53 42
Echo (3rd prize)—Mr. R. Hall	7 54 30
Pauline—Dr. H. J. Wright	7 57 14
Delfginis—Capt. O. B. Twohig	8 17 3

Bobolink and Anita gave up.

HANDICAP—For Clontarf Boats. Start 3.45. Finish :—

	H. M. S.
Sunshine (winner)—Mr. C. Sargeant	8 10 0
Montana, Falcon, May Mischief, Finola, Ranger and Seabird gave up.	

MATCH—For Water Wags. Start 4 o'clock. Finish :—

	H. M. S.
Coquette (winner)—Mr G. H. Jones	7 18 43
Phyllis (2nd prize)—Mr. G. A. Newsom	7 19 15
Pansy (3rd prize)—Dr. J. H. Stephens	8 0 40
Blue Bird —Dr. G. Pugin Meldon	8 1 40

Amyl and Barbara gave up.

MATCH—For Dinghies. Start 4.15 p.m. Finish :—

	H. M. S.
Kittiwake (winner)—Mr. A. McGoogan	8 51 5
Seamew (2nd prize)—Mr. W. B. Conyngham	9 5 34

Curlew, Ibis and Redshank gave up.

AMERICA CUP DEFENDER.

WEETAMOE REPEATS WIN OVER ENTERPRISE.

NEW YORK, Monday.

Weetamoe, a possible defender of the America Cup against Sir Thomas Lipton's Shamrock V., to-day won the first race of the second series of races to determine the final defender of the Cup. The test was over a course of 25 miles in Long Island Sound, and Weetamoe finished 1 min. 14 secs. ahead of Enterprise, thus repeating her victory of last Thursday, when Enterprise was 1 min. 31 secs. behind Weetamoe.

This was the second straight victory for the Morgan-Nichols Syndicate, the owners of Weetamoe. Whirlwind was leading at the third leg, but fell behind Enterprise. Resolute was fourth and Vanity fifth. The last-named was 22 mins. late at the start of the test.

One man was fatally injured and three other people were injured when a Wigan Corporation double-decker 'bus and a motor cycle came into collision under Buckley Railway Bridge.

(Other sport on page 13.)

MOTOR CYCLING.

IRISH VICTORY IN JUNIOR "T.T."

RACE OF THRILLS.

THE LAP "RECORD" BROKEN NINE TIMES.

The week's motor cycle racing in the Isle of Man commenced yesterday, when the Junior Race for machines of 350 cubic centimetres capacity was brought to issue. Run in brilliant sunshine, which caused tar to ooze from the road in many places, and with the absence of wind the race was notable for the fact that the lap record was beaten no less than nine times during the course of the race, being ultimately raised to 72.22 miles per hour by Nott, while the full distance was covered at 71.08 miles per hour, one mile and a third faster than the previous Junior record.

The race was won by Tyrell Smith (Dublin University) on a Rudge-Whitworth, and two other machines of that make, ridden by Ernest Nott and Graham Walker, respectively, were second and third. Fifty-eight seconds covered the first three, one of the closest finishes seen in the Isle of Man for many years. Excepting for the first lap, in which he was three seconds behind Dodson, last year's Senior winner, Tyrell Smith led throughout the race, but at no time was his victory certain, as, in addition to his team mates, Guthrie, the Scottish champion, and Hicks, last year's winner, were possible winners, for the greater part of the race. Smith, however, rode most consistently throughout, and in the end won by 55 seconds.

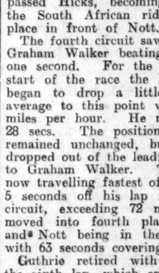

H. G. T. TYRELL SMITH.

The manufacturers' team prize was won by Rudge-Whitworth, and the club team prize by the Leinster trio, consisting of Tyrell Smith, Stanley Woods and Charlie Johnston. The only non-starter was Shaw (Belfast), who stood down under medical advice.

THE RACE.

The record breaking commenced with the very first lap. From a standing start, Tyrell Smith beat the lap record by one second, but Dodson's first lap was three seconds faster, and the first circuit ended with this pair in the leading positions, with Hicks, the holder of the trophy, in third place, Willis fourth, Hunt fifth and Guthrie sixth, 92 seconds covering the half dozen. Tyrell Smith again beat the lap record on the second circuit, improving on Dodson's time by 13 seconds, the pair being bracketed for first place. Smith's record did not, however, last long, as Guthrie did one second better for the lap. This lifted him into fifth place, Hicks and Willis being second and third, respectively. Nott came into the first half dozen, who had now closed to such an extent that 41 seconds covered them. Tyrell Smith again broke the lap record on the third lap by 2 seconds, but again Guthrie improved on the time, doing 7 seconds better. Simultaneously with these announcements came the news that Dobson had retired with valve trouble. Guthrie's record lap brought him into second place at the end of the third lap, 21 seconds behind Tyrell Smith. Willis passed Hicks, becoming third, and Hall, the South African rider, came into fifth place in front of Nott.

The fourth circuit saw another lap record, Graham Walker beating Guthrie's time by one second. For the first time from the start of the race the leaders' speeds now began to drop a little. Tyrell Smith's average to this point was a little over 71 miles per hour. He now led Guthrie by 28 secs. The positions of the first four remained unchanged, but Hall temporarily dropped out of the leading six to give place to Graham Walker. The last-named was now travelling fastest of the field, and took 5 seconds off his lap record on the fifth circuit, exceeding 72 miles an hour, and moved into fourth place, Smith, Guthrie and Nott being in the first three places, with 63 seconds covering the trio.

Guthrie retired with engine trouble on the sixth lap, which ended with the three Rudge riders in the first three places. Tyrell Smith entered the last lap with a lead of 54 seconds from Nott, Walker being 45 seconds behind the latter, and, although the Dublin man was not now quite as fast as his pursuers, he ran out the winner by 55 seconds, Nott being 23 seconds in front of Walker. Of the twelve overseas riders who competed, seven finished—an unexpectedly high proportion.

S. Barwell, riding an Excelsior J.A.P., crashed when taking a hairpin turn at Quarter Bridge at terrific speed and broke his left arm and left leg, and was removed to hospital.

	M. P. H.
1—Tyrell Smith (Rudge)	71.08
2—Nott (Rudge)	70.89
3—Walker (Rudge)	70.77
4—Hall (Velocette)	70.44
5—Williams (Raleigh)	69.82
6—Woods (Norton)	69.69
7—Mitchell (Velocette)	67.90
8—Himing (A.J.S.)	67.73
9—Hunt (Norton)	67.01
10—Lind (A.J.S.)	66.34
11—Varzi (Sunbeam)	66.16
12—Oscarsson (Velocette)	62.12
13—Mellors (New Imperial)	66.07
14—Tada (Velocette)	64.89
15—Crabtree (Excelsior)	64.11
16—Johnston (Cotton)	62.98
17—Lebessy (Velocette)	62.94
18—Twemlow (Cotton)	62.37
19—Fondu (La Mondaile)	61.64
20—Edwards (Enfield)	57.50

The first fifteen finishers qualify for replicas of the trophy. The first five finishers all beat last year's record for the full distance.

TOURIST TROPHY RACES,

ISLE OF MAN,

16th JUNE, 1930.

SWEEPING VICTORY FOR

RUDGE-WHITWORTH MOTOR CYCLES.

1st H. G. Tyrrell-Smith (Dublin) Rudge
2nd G. E. Nott (Coventry) „
3rd Graham Walker (Coventry) „
Also Team Prize.

AT RECORD SPEED (Subject to Confirmation)

CHOOSE THE MOTOR CYCLE OF PROVED SPEED AND RELIABILITY.

Irish Free State Prices from £44 6 0 Cash, or £11 1 6 Deposit and 12 Monthly Instalments.

DEALERS IN ALL TOWNS.

SOLE DUBLIN DEALER—

S. J. GEARY, 1 Stephen's Green

Call or write for Free Catalogues.

RUDGE-WHITWORTH, LTD., 1 Stephen's Green, DUBLIN.

GREYHOUND RACING.

SHELBOURNE PARK.

NATIONAL CUP.—Second Round. First Heat—Mr. J. Kearney's bk. w. d. SOLITUDE STAR (4) (Solid Man—Spotted Duchess), 7 to 4 on, 1; Mr. H. Torpey's HELL OF A TOFF (3), 7 to 1, 2. Also ran—Tough Mutton (1), 8 to 1; Champion Cutlet (2), 3 to 1. A length. 31.81 secs.

NATIONAL PURSE.—First Heat—Mr. A. Hickan's bd. d. SENTRY ORDER (1) (Odd Boy—Lady Elir), 7 to 4, 1; Mr. J. A. O'Reilly's BOLD IRREGULAR (2), 5 to 1, 2. Also ran—Ralph Rover (4), 2 to 1; Finger Post (3), 2 to 1. Six lengths. 31.54 secs. First Heat (Bitches)—Mr. J. Whelan's f. d. SEEAAT (1) (Nice Words—Picture Palace), 8 to 1, 1; Mr. J. Barry's MISSING MAIL (4), 3 to 1, 2. Also ran—Rabona (2), 2 to 1; on; Kilmeague (5), 10 to 1; Leading Biddy (3), 10 to 1. Half a length. 32.62 secs.

GRAND NATIONAL.—Fifth Heat—Miss R. Fagan's w. bk. d. PRUDENT RAVEN (1) (Beauty's Raven—Reo), 5 to 4, 1; Mr. D. Ryan's KILFINANE EXPRESS (3), 5 to 4, 2. Also ran —Best Chance (6), 8 to 1; Camp Chief (4), 10 to 1. Four lengths. 32.83 secs. Sixth Heat—Mr. F. M. Coffey's bd. d. BREMEN'S CREW (6) (Purple Shade—Lucken Maid), 5 to 4 on, 1; Mr. J. O'Connor's CHERRY PRIDE (1) 10 to 1, 2. Also ran—Jovial Joe (4), 4 to 1; Kipper Prince (3), 2 to 1. A length. 32.45 secs.

CLONMEL STAKE.—Mr. T. J. Hayes's bk. b. BOUGRESSE (2) (Shady Business—Lady Vixen), 2 to 1, 1;

FINANCIAL NEWS AND NOTES

TONE AND COMMENT.

DUBLIN FEATURES ADVERSE.

LEYLAND MOTORS SLUMP.

The beautiful weather conditions and other counter-attractions naturally tended to curtail dealings on 'Change, with the result that business orders remain limited, and occasionally difficult to execute, except at concessions on recent prices. An outstanding feature was the severe depression in the market for Leyland Motors that had recently been lifted to nearly 80s., and last week commanded 71s. 3d to 72s. 6d. The price opened 2s. 9d. lower at 69s., and had further fallen to 66s. 7½d. at the later market, or a drop of 5s. 1½d. a share on last marking. This company recently did splendidly in clearing off heavy arrears of Preference dividends out of much-improved earnings, but the over-sanguine anticipations from the London and other English provincial markets have eventually proved an uncertain factor, and hence yesterday's sharp slump. The Guinness exports for the past week were again good—*i.e.*, nearly 5,000 barrels increase—but the market slipped back further owing to the real paucity of buying orders. The Funds held well, considering elements of realisations. The Bank section was quiet, with practically no change. Guinness Ord. further fell back to 102s. British and Irish Steam Pref. rather tended to ease. Cables, etc., remain most unreliable pending definite views. Home Rails varied a little irregularly, but on balance the prevailing trend was favourable. Great Northern was harder, Great Southern issues were irregular. Dublin United Tramway Shares fell smartly on sale pressure. Coats were realised, but Courtaulds held firm. Unilevers were a flat market, and Chemicals were barely steady. Leading Tobaccos remain dull, as also Shell Transports.

LONDON GENERALLY WEAK.

GERMAN REPARATIONS LOAN DEALINGS.

There was no expansion in public interest with the commencement of the week in the London Stock markets, and with the accumulation of orders over the week-end again on a very scanty scale, markets, as a whole, presented a quiet appearance, whilst the tendency was to lower values still further. A feature of interest was the commencement of dealings in the new German Reparations Loan, but, after opening at ¼ prem., the price drifted to ¼ dis. It is understood that small applications received in full, while those for larger amounts were allotted from 50 per cent. and upwards. Despite the counter attraction of the new German Loan British Funds attracted their fair share of attention. At the close values were for the most part unaltered, though Consols 2½ per cent. and 4 per cent. were each ¼ down on the day. Foreign Government Stocks remained in a neglected condition, and here again the week-end values were usually repeated. Home Rails, on the other hand, displayed an easier front in the continued absence of support, and several of the leaders finished showing a margin against holders. Colonial and Foreign Rails also made a dull showing, with B.A. Western, Central Argentine Ord. and "Leos" all 1½ points down. Central Uruguay and B.A. Pacific each lost a point, and others showed smaller recessions.

Interests in the Industrial sections remained at low ebb and quotations were lowered practically throughout the list in sympathy with the International Securities, which were heavy as a result of the week-end fall in Wall street.

DUBLIN BUSINESS DONE.

GUINNESS, COATS, DUNLOPS, SHELLS, AND UNILEVERS LOWER. DUBLIN TRAMS FLAT. RAILS HARDER.

Government National 5 p.c. Sterling fell ¼ to 101¼, but do. 5 p.c. Second Loan rose ¼ to 100½, while Land Bonds 4½ p.c. repeated 93½, and the new 4½ p.c. Loan (fully-paid) again realised 93⅞, or ⅛ prem. on issue price, and the £30 scrip at par.

In British Funds, War Loan 5 p.c. rallied ⅛ to 54⅛, but War Loan 5 p.c. fell ⅛ to 102½, and ditto 4 p.c. (1929-42) ¼ to 100⅞. Dublin Corporation New 5 p.c. Scrip (fully paid) at ¼ discount on the issue price of 95¼.

In Banks, Munster and Leinsters rose ⅛ to 6⅛, while Bank Stock repeated 320.

In Breweries and Distilleries, Guinness Ord. fell 9d. to 102s. 1½d., 102s.

In Steam, British and Irish Pref. eased 1½d. to 15s. 4½d.

Railways were slightly irregular. Great Northern rose ¼ to 28¾, Great Southern Pref. ¼ to 44¾, and the Debs. ¼ to 65, but Great Southern Ord. fell ¼ to 20¾ and the Guaranteed ¼ to 56.

In Trams, Dublin United were flat, and fell 3s. 6d to 50s.

Trusts, Gas, Bakery and Drapery issues were neglected.

Among Commercial and Industrial, etc., issues, Coats Ord. fell 6d. further to 58s. 3d., but Courtaulds were firm at 44s. Dunlop Rubber Ord. eased 1½d. to 11s. 9d., Imperial Chemical Deferred 1½d. to 7s. 3d., Imperial Tobacco 3d. to 96s. 6d., and Unilever Ord. 1s. 7½d. to 51s. 4½d., while Edward and John Burke Pref. repeated 65s., the Debs. 73, Imperial Chemicals 22s. 10½d., and J. G. Parkes and Sons Pref. 10s. 9d. Shell Transports fell away 6d. further to 95s. 10½d., 95s. 6d. Fords Motors fetched 68s. International Nickel $26½, and Leyland Motors no less than 5s. 11½d. to 66s. 7½d., after earlier dealing at 69s.

OFFICIAL QUOTATIONS.

Nat. Loan.(1041) 101¼ | Dub. Trams..(53/6) 50/-
Second Lo..(1004) 100⅛ | Coats ..... (58/9) 58/3
Third Loan..(93⅝) 93⅝ | Courtaulds.....(44/-) 44/-
Do. (630) paid | Chemicals
(par) par | (22/10½) 22/10½
Land Bonds...(93½) 93½ | Do. Def.....(7/44) 7/3
Coals .....(544) 54⅜ | Dunlops...(11/10½) 11/9
5% War Loan | Imp. Tobac.(96) *96 6
(102⅛) 102⅛ | Independent Pref.
Bank Stock..(320) 320c | (68/9) 68/9
Mun. & Lein..(6) *6⅛ | Irish Times 5½
Guarantee.(102.91) 102/14 | Pref.—7/3, 9d., 6d.
2/- | Parkes Pf..(10/9) *10/9
B. & I. Pf.(15/6) 15/4 | Unilever .....(53½) 51¾
G.N. Ord.....(28¾) 28¾ | Shells.(96/-) 95/10½ 5/6
G.S. Ord.....(21) 20⅞
Do. Pref.....(44½) 44½
Do. Guar.....(55½) 55
Do. Deb.....(64½) 65
Burke Pref...(65½) *65
Do. Deb.....(71) *73
(Sold (sd), a asked, b bid, c cash, x ex-div. (Last business done given in parentheses.)

IRISH BANKS' RATE.

Irish Banks' Rate (May 1, 1930)... 4 %

Loans on Government Stocks transferred ..... 3 %

Deposits ..... 1½ %

The rates in the foregoing table are subject to variation.

STOCK EXCHANGE SETTLEMENTS.

Contango ..... June 23 | July 7
Ticket ..... June 24 | July 8
Intermediate ..... June 25 | July 9
Account day ..... June 26 | July 10

BELFAST.

Belfast Exchange moderately active. War Fives 102⅛, 5 p.c. Conversion Loan 103⅛, 3½ p.c. Conversion Loan 77½, Westminster Bank 79⅛, Belfast Corporation 5½ p.c. 101¼, Great Northern Railway Ord. 28½, Coats 58⅜, Imperial Tobacco 96s. 3d., Dunlop Rubber 11s. 6d., Lagan Vale Estate 16s. 6d., Canadian Eagles Ord. 12s. 6d., Shell Transport 96s., Imperial Chemical Ord. 22s. 10½d., Unilever Ord. 51s. 3d.

INSURANCE SHARES.

BUSINESS DONE IN LONDON.—Alliance (x.d.), 177; Commercial Union, 23, 23⅛, ½, ¾; Eagle Star Ord., 1134, ½; Employers' Liability, 71/6, 3d.; General Accident, 141, ½; Guardian (x.d.), 1013; London and Lancashire Fire, 273, ½; London Assurance, 94; North British and Mercantile, 303, ½, ¼; Northern, 15, 14⅞; Phœnix (x.d.), 223, ½, ⅛; do. "B" £1 (4/- paid), 37/9, 6d.; Royal Exchange, 57, ¾, £5 17/-; Royal Insurance (x.d.), 712, 1722, ⅝; Sun Insurance (x.d.), 37, ½.

BUSINESS DONE IN LIVERPOOL.—Alliance Assurance (x.d.), £17 18/6; Commercial Union, 22¾; Eagle Star and British Dominion, 224/5; Employers' Liability, 71/6¼; North British and Mercantile, 303½; Phœnix Assurance, 400001-6/6, 1/3; World Auxiliary, 19/6.

INDUSTRIAL MARKET.

HEAVY TONE IN MOST DEPARTMENTS.

PRICES INFLUENCED BY WALL STREET.

Conditions in the Industrial Market yesterday showed no improvement. The course of events in Wall Street continued to influence prices, which were marked lower in several instances. Further forced liquidation was reported, and little disposition was seen to give support anywhere. The trans-Atlantic issues finished at practically the lowest points touched. Nickels fell to a new low level in the final "street" dealings at 22⅞, a loss of 4¼. Brazilian Traction Common finished no better than 39, as compared with 46 on Friday.

The record-leaders were marked down with other Anglo-Americans, Columbia Graphs Shares falling ¼ to 3⅛, and H.M.V's ⅛ to 3⅜. Cables and Wireless Stocks continued on the down grade, the Preference losing 2 at 86, the "A" Ordinary a point at 36, and the "B" Ordinary a similar amount at 16. Marconi Marines were offered at 35s.

Motor Shares were subject to provincial sales. Leylands were noticeably affected, falling 3s. 6d. to 67s.

Electrical Equipment issues suffered a mild reaction. Callenders gave way 2s. to 73s., and British Insulateds 1s. to 74s. 6d.

Little disposition was seen to give fresh support to Textiles or Rayons. J. and P. Coats fell away to 58s., Linen Thread to 26s. 3d., Sewing Cottons to 1⅛, with Calico Printers on offer at 9⅛.

Among Art Silks, Courtaulds eased to 2⅛. British Celanese Ordinary to 12s. 6d., Canadian Celanese to 2¾, and American Celanese to 4¼.

Lovell and Christmas weakened ⅛ to ¼. Unilevers continued to give way, leaving off with a further loss of ⅛ at 24, at which level they were sellers, while the new Ords. came back to 6s. 6d.

Breweries generally presented a heavy appearance. The only firm spot was Watney Deferred, which improved to 61s. 6d. Several selling orders were received for Guinness, the price falling to the extent of 2s. 9d. to 100s. Allsopps dwindled to 25s. 9d., Bass Ord. to 65s. 6d., and Ind Coope to 62s. 6d. Little disposition was seen to support the Tobacco leaders.

In the Insurance section, values again trended downward. In the Shipping section, Cunards were barely maintained at 20s. 6d., while Furness Withys at 32s. and P. and O. Defd. at 43s. both finished with the loss of a few pence. Royal Mail Ord. stock was marked up a point to 19¼, the 6½ p.c. Pref. stock changed hands up to 34, and the 5 p.c. Deb. stock up to 65.

In the Miscellaneous section, United Molasses proved a weak spot, being offered in substantial numbers down to 57s. 6d., at which they finished with a loss of rather over 3s. Imperial Chemicals were also realised, being levelled to 23s., and the Defd. shed 3d. to 7s. 1½d., while declines of a few pence were registered by British Oil and Cake at 29s. 6d., and Dunlops at 11s. 6d. Kreuger and Toll reacted to 28¼, and Swedish Match left off no better than 15.

Purchasers were in evidence for Wiggins Teape Debs., which were marked up to ¼ prem. Gallaher Ords. improved slightly to 29s. 9d., and United Molasses New Pref. held at 1½ prem., but Philips Glow Lamps eased to 59s.

OIL SHARES EASIER.

Following the bout of liquidation which occurred on Friday last, a steady start was made by Oil Shares yesterday, this being due to advices from New York over the week-end to the effect that Oil Shares in that centre had held well as compared with other securities. Later in the day there was a renewal of forced liquidation causing prices to weaken, but although quotations were mostly easier at the close the losses were generally of small amount.

RUBBER SHARES DULL.

There was no expansion in the volume of dealings passing in the Rubber Share market, and, with a further occasion for commodity quotations, share values were inclined to drop still further. Actual price movements, however, were not numerous, but the alterations recorded, although generally of modest dimensions, were, without exception, against holders. In the raw material market spot and June commenced at 5⅛d. per pound, but later rallied to 6⅛d. per pound; July to September finished at 6¾d. per pound, and October to December at 6¾d. per pound. As anticipated, London stocks of the commodity showed an expansion of 488 tons, whilst Liverpool stocks were over 1,300 tons higher.

DEALINGS IN LONDON MARKET.

The following dealing among active Stocks and Shares were recorded in London yesterday:—

Consols (x.d.)—54⅝, ¾, ⅝, ½, ⅝, ½, ⅝, ½

DIVIDENDS AND REPORTS.

WM. and P. THOMPSON—The directors announce an interim dividend at the rate of 5 per cent. per annum, free of tax, on the Ord. shares. (Same.)

JAM SENG RUBBER CO.—The directors' report to the shareholders for the year ended 31st March, 1930, states that the profit for the year including dividends from investments amounted to £6,144, adding balance from last account £10,348, making a total available for distribution of £18,492, which the directors recommend should be allocated as follows:—To general reserve fund £1,500, payment of a dividend of 10 per cent., less income tax of 3/- £7,131, leaving a balance to be carried forward to next account of £10,060. The amount of rubber harvested for the year was 839,877lb., as compared with 742,420lb. The average price realised for the sale of rubber was 1/4d. per lb. as against 10.56d. per lb. for the previous period. For the year to 31st March, 1931, the estimated crop of rubber is 800,000lb. The visiting agent in his report states that "maintenance of estate excellent; weeding in good order and economical. All re-tatching and general repairs to buildings completed, and all machinery given an overhaul during the year. Labour force ample for requirements and healthy. Generally speaking there is a healthy stand of trees. All plant sanitation is up to date. Management of estate administered economically and well. The 2-29/30 year has been a progressive one in connection with general estate maintenance and betterment." Mr. J. Hugh Wilson and Mr. W. D. Hutchinson retire, and, being eligible, offer themselves for re-election. The directors record with deep regret the death of their colleague, Mr. R. W. Booth. The vacancy on the board has been filled by co-opting Mr. William S. Hayes. The auditors, Messrs. Stokes Bros. and Pim, retire, and offer themselves for re-appointment.

ABERTHAW AND BRISTOL CHANNEL PORTLAND CEMENT.—Final dividend of 3½ per cent. on Pref. shares, less tax, making 7½ per cent. for year; and final dividend on Ord. of 5 per cent., less tax, making 8½ per cent. for year. (Same.)

ALIANZA COMPANY.—A cable message has been received from the local board in Valparaiso of the Alianza Co., nitrate producers, advising that the net loss for the year ended December 31, 1929, was £71,944, after making suitable provision for amortisation of grounds and depreciation of plant. For 1928 the company earned a net profit of £57,212, a dividend of 7 per cent. was paid, and £216,946 carried forward, against £214,734 brought in.

BOLIVAR RAILWAY CO.—Gross receipts for 1929 were £156,231, and working expenses were £132,444, leaving a profit of £23,787, against a deficit last year of £2,925. A total debit of £58,213 is carried forward.

RAMGAON TEA CO.—Final divided of 20 per cent., less tax, making 25 per cent. for the year.

BEECHAM PILLS.—The report for the year ended March 31st, 1930, states that net profit from the pill business, dividends from subsidiary companies, and dividends and profits on the realisation of other investments and transfer fees, less central administration charges, amounted to £302,887, less income tax account, £49,500; provision for directors' fees, £3,000; add balance brought forward from last year, £24,874, making £175,261. From this there has to be deducted dividends paid and accrued on the Cumulative Participating Preferred Shares at the rate of 8 per cent. per annum to March 31st, 1930, less tax, £76,800; interim dividend paid on the Deferred Shares 10 per cent., less tax, £20,000; leaving a balance of £78,461, which the directors recommend should be appropriated as follows:—In payment of a participating dividend on the Cumulative Participating Preferred Shares at the rate of 2 per cent. per annum, less tax, making with the dividends already paid a dividend at the rate of 10 per cent. per annum, less tax, £18,600 (the Deferred Shares having received over 8 per cent.); in payment of a final dividend on the Deferred Shares of 15 per cent., making with the dividends already paid 25 per cent., less tax, £29,062, leaving to be carried forward £30,798. (Last year 40 per cent. was paid for a period of fifteen months.)

CRANSTON'S HOTELS.—A dividend for half-year at rate of 5 per cent. on Pref. and dividend at rate of 5 per cent. on Ord., with a bonus of 2½ per cent., making 25 per cent. for year (same), all less tax; forward, £15 at credit of Pref. shareholders' and £696 at credit of Ord. shareholders' account.

E. POLLARD AND CO.—Interim dividend of 6d. per share, less tax, on Ord. (Same.)

GREENE, KING AND SONS.—Dividend of 6 per cent., plus a bonus of 6 per cent., making 18 per cent. for year on Ord. shares. (Same.)

GENERAL TOBACCO CO.—A dividend at rate of 6 per cent., less tax; forward, £1,772.

GENERAL ELECTRIC CO.—The General Electric Company for the year ended March 31st last report a profit of £1,179,007, an increase of £90,000 on the previous year, with £362,071 brought forward, giving a total of £1,541,078. After various deductions for Debenture Stock interest, depreciation and dividends on "A" and "B" Preference Shares, totalling £846,403, there remains an available balance of £694,675, which the directors recommend should be appropriated as follows:—Dividend of 10 per cent. on the Ordinary Share capital, accounting for £225,364, and a per cent. bonus on this capital, accounting for £50,145, leaving £379,163 to be carried forward.

GUTTA PERCHA'S HALF-YEAR.—In presenting their half-yearly statement regarding the directors of the India Rubber, Gutta Percha and Telegraph Works Co. regret that the results for the first half of the current year have not come up to their expectations. Trade conditions in the company's industry, in common with many others, have been very difficult, and have adversely affected certain sections of the business. Other sections, however, are maintaining both output and profits, and the directors are taking energetic steps to develop these departments, and, if necessary, to restrict or even abandon others which hamper progress. From past experience, it is anticipated that the directors look for the usual improvement in the second half of the company's year, and they have decided that the Preference dividend due on July 1 shall be paid on that date.

GUEST, KEEN AND NETTLEFOLDS.—The balance at credit of profit and loss account for the twelve months to 31st March, 1930, after providing for Debenture interest and income tax, is £968,697, to which must be added the amount brought forward, £243,858, making an available balance of £1,212,552. Interim dividends have been paid on the First and Second Pref. Shares at the rate of 5 per cent. per annum for the six months ended 30th September, 1929, and on the Ord. Shares, all free of income tax, absorbing £472,352, leaving an available balance of £740,199, which the directors recommend should be appropriated as follows:—To pay a dividend on the First Pref. Shares at the rate of 5 per cent. per annum, free of income tax, for the six months ended 31st March, 1930, £45,000; to pay a dividend on the First Pref. Shares (including shares issued since 31st March, 1930) at the rate of 5 per cent. per annum, free of income tax, for the three months ended 31st March, 1930, £1,250; to pay a dividend on the Second Pref. Shares at the rate of 5 per cent. per annum, free of income tax, for the six months ended 31st March, 1930, £114,129; to pay a dividend on the Second Pref. Shares issued since 31st March, 1930, at the rate of 5 per cent. per annum, free of income tax, for the three months ended 31st March, 1930, £1,598; to pay a final dividend on the Ord. Shares of 1/- per share, free of income tax, making, with the interim dividend already paid, 10 per cent., free of income tax, for the year ended 31st March, 1930, £318,225; to carry forward £264,998. For the former year the amount brought forward was £232,490, net profit £965,071, and the dividend on the Ord. Shares was the same.

RICK HARGREAVES AND CO.—The directors of Rick Hargreaves and Co., engineers, of Bolton, are able to report a further improvement in trading. The available balance is £30,480, compared with £11,920. It is proposed to raise the dividend rate to 3 per cent. from 2½ per cent. and to transfer £10,000 (against nil) to reserve, carrying forward £5,280, compared with £7,120 a year ago.

JOREHAUT TEA.—A final dividend in respect of year ended December 31, 1929, of 15 per cent. (actual), less tax at 5/8d. in £, making 20 per cent. (actual) for 1929. (For 1928 27½ per cent. was paid.)

LONDON PRODUCE CLEARING HOUSE—Interim dividend on the Ord of 3/- per share (the, at the rate of 12 per cent. per annum), less tax.

MANCHESTER ICE RINK—Ord. dividend of 15 per cent.

BECKITT AND SONS.—Interim dividend of 2½ per cent., less tax, on Ord. shares. (Same.)

ROBINSON DEEP.—A dividend of 1/6 per share on the "A" shares of 1/-, being at the same rate as the last two payments.

SUBMIGEL.—Dividend of 2/-, or 20 per cent., per share, being at the same rate as the last two payments.

SMITHFIELD AND ARGENTINE MEAT CO.—Report for the year ended December 31st shows a net loss for the past year of £1,860, against £8,957 last year. Adding this loss to the balance of £22,092 brought forward, makes the debit balance of £29,953 to be carried forward. The directors are pleased to report that the reorganisation of the establishment in Argentina has fully realised their expectations. What is especially noticeable is the successful lowering of the cost production at the works with the consequent improvement of returns on this side reflected in the accounts.

SCOTTISH STOCKHOLDERS' INVESTMENT TRUST—Interim dividend in respect of the year ending 30th November, 1930, of 2½ per cent. on Ord., less tax.

SRAKOMATO TEA ESTATES—Dividend at the rate of 5 per cent. per annum, less tax, on account of the year 1929.

UNITED VELVET CUTTERS—Final dividend of 5d. per share, making 5d., equal to 10 5-12ths per cent. (Same.)

RM. CORRY AND SON.—The report for the year ended 31st March, 1930, states that the net profit, after charging all expenses and cost of maintenance, and making ample provision for depreciation, is £735,687 (against £777,289 last year), which, together with the balance brought forward from last account, £677,497, makes a total of £1,411,184. After providing for directors' fees and interest on the 4 per cent. First Mortgage Debenture Stock and the 4½ per cent. Debentures, there remains a balance of £1,362,684. The Preference dividend for the twelve months and the interim dividend of 5 per cent. on the Ordinary and Employe' Shares, ranking for dividend for the full year, paid on the 2nd December, 1929, absorb the sum of £189,097, leaving an available balance of £1,173,586. The directors recommended (a) that the sum of £54,925 be written off goodwill; (b) that the sum of £50,000 be allocated to the reserve account (against £150,000 last account); (c) the payment of a final dividend of 12½ per cent., less income tax, on the Ordinary and Employe' Shares, ranking for dividend from 1st April, 1929, making, with the interim dividend already paid, 17½ per cent. less income tax, for the year (unchanged); (d) the payment of a dividend at the rate of 17½ per cent. per annum, less income tax, on the Employe' shares, ranking for dividend for the three months ended 31st March, 1930. The foregoing will absorb £471,734, leaving a balance of £701,852 to be carried to the credit of next year's account.

PETROL PRICES.

A special meeting of the executive of the Irish Bus Owners' Protection Association was held yesterday afternoon for the purpose of considering the present price of commercial petrol in the Free State.

After reviewing the conditions obtaining in the Six-County area, and the information conveyed by the Free State Minister for Industry and Commerce in his reply to Deputy Lemass, it was decided to take appropriate action, and the meeting was adjourned to Friday.

FOOD AND PRODUCE MARKETS.

CATTLE.

LONDON (METROPOLITAN).—Entries of fat beasts were slightly larger than on the previous market day. Trade proved quiet, but rates disclosed no material change on balance. Norfolks, 6/4 to 6/8; shorthorns, 6/4 to 6/6. Sheep supplies also marked an increase, and met a slow demand, though late rates were generally maintained, as sellers were not disposed to force sales. Home and Midland Counties wethers, clipped, 6/4 to 9/4; Kent ewes, 5/- to 5/8; while lambs ranged from 10/4 to 11/- as to quality, all per stone of 8lb., to sink the offal. Total supplies—182 beasts, 1,950 sheep and lambs.

BIRKENHEAD.—Trade ruled quiet for the small supply of cattle on offer to-day at about recent rates. Choice stall fed bullocks and heifers made 10½d.; other classes of stall feds 9¾d.; grass cattle, 9d. to 9½d.; cows and bulls, 6d. to 7½d. The demand was steady for lambs, the best qualities selling at 1/3, and other descriptions from 1/1 to 1/2 per lb., all prices sinking the offal. On offer—188 Irish cattle and 994 lambs.

WAKEFIELD.—Light show, with steady demand. Small hogg sheep 1 13 per lb., medium 1/2, large 1/1, ewes 6d. to 2d., tups 5d., lambs 1/5 to 1/6. Best beef 10½d. per lb., secondary 9¼d., fat cows and bulls 7½d. to 8d. Cattle, 159; sheep, 804.

HULL.—Trade fair. Best 12/- to 12/6, second 11/3 to 11/9, small young cows 8/9 to 9/-, rough cows 7/- to 7/3 per stone. Small sheep good trade, 14d. per lb.; large sheep, 1/- a lb.; lambs, 15d. to 17d. per lb.; best pork pigs 11/3 to 11/9, large pigs 10/6, sows 9/6 per stone.

BIRMINGHAM PIG.—Moderate supply and trade a little steadier, a fair demand operating; values again eased all round. Quotations—Sizeable bacons 14/-, cutters 14/- to 14/6 and 15/-, and sows about 11/6 per score dead weight.

MANCHESTER PIG.—Shipments from Ireland to this country week ended May 31st totalled 5,210, against 4,269 the previous week, and 3,015 the corresponding period last year. Spot supplies by no means heavy, but fully equal to demand, which is of quiet consumptive character. Cutters, 15/- to 15/6; sizeable baconers, 14/- to 14/6; sows, 11/6 per score, dead weight.

DONNELLY, LIMITED.
LARGEST EXPORTERS OF FRESH MEAT.

Choice Lambs	1/1	per lb.,	dressed weight.
Good	1/-	"	"
Plain	11d.	"	"
Culls	9d.	"	"
Porkers under 4 stone.	90/-	per cwt.,	dead-weight.
" " 5 "	84/-	"	"
" " 6 "	80/-	"	"
Pigs " 13 "	76/-	"	"
" " 14 "	70/-	"	"
" " 15 "	64/-	"	"
Sows	50/-	"	"

No part of Ireland is too far away for you to send Lambs and Porkers to Dublin. —(Advt.)

GRAIN.

FLOATING GRAIN CARGOES—BALTIC.—WHEAT—Cargo market displayed quiet features, and values gave way 3d. to 6d. in sympathy with weak North American cables and a lack of buying interest. Pacific, June, also July and August, sellers at 38/-; No. 2 hard winter, Gulf, shipment July, 36/6; South Australian, afloat, 40/6; West Australian, loading, 40/6; choice white Karachi, July, 38/3. Parcels inactive, with Manitoba grades 9d. per quarter lower and Plates 6d.; No. 1 Northern Manitoba, June, sellers at 39/9; No. 2 ditto, 38/10½; No. 3, 38/4½; No. 4 Manitobe, Vancouver shipment, June, 39/6; No. 2 ditto, 38/9; No. 3, 38/1½; No. 4 Manitoba, June, 36/9; Australian, afloat, also shipping or advanced, 40/6; West Australian, afloat, 40/-; choice white Karachi, June-July, 38/6; French, on sample, June, 32/6 to 33/6; Chilian, f.a.q., June-July, 36/3 per 480lb. Futures easier, in sympathy with the c.i.f. position, but Canadian grades improving. Quotations at 1.15 p.m. per quarter of 480lb.—Manitoba grade, July, 37/5; November, 38/2; London grade, July, 35/9; September, 35/3. MAIZE—Cargoes quiet and tendency easier; Plate, afloat, sellers at 25/9; shipping or shipped, 24/9; July, also August, 24/-; Dan. Gal. Foxanian, afloat, 23/5; June, also July, 23/-; August, 23/3. Parcels in slow demand, with prices the turn in buyers' favour; Plate, May-June, sellers at 23/4½; June-July, also July-August, 22/10½; August-September, 23/-; Roumanian, also Dan. Gal. Foxanian, June-July, also July-August, 22/6; No. 2 white flat African, June to August, 23/9; No. 6 round yellow African, 23/3; No. 4 yellow flat, June-July, 23/3 per 480lb. BARLEY inactive; parcels of No. 3 Canadian Western, June-July, sellers at 19/3; Persian, July, 15/6; Algerian Tunisian, July-August, 16/9; Danubian, 3 per cent., June, also July, 15/6 per 400lb.; Californian, superior, June, sellers at 29/-; Chilian, f.a.q., June, 28/6 per 448lb. OATS dull; Plate, June, also July, sellers at 12/-; August, 12/3; Danubian, June-July, 12/9 to 13/6; Chilian tawny, afloat, 13/6; German, prompt, on sample, 15/6 to 16/3; Polish, June, 16/- per 320lb.

MARK LANE CORN.—There was a fair attendance of buyers at the week's opening market, but business made quiet progress, and prices generally moved in buyers' favour, following forward weak tones. WHEAT again easier, following reduced c.i.f. offers. No. 1 Northern Manitoba ex ship 42/6. No. 2 ditto 41/6, No. 3 40/9, No. 4 Manitoba 39/9, No. 5 ditto 37/-, No. 6 31/6. No. 2 hard winter 38/-, Australian 42/-, choice white Karachi 40/3 per 496lb.; English 8/2 to 8/4 per 112lb. FLOUR quiet and tendency easier, London straight run 35/- per sack for country deliveries and 35/-. London area. Imported steady owing to scarcity of best grades on spot. Manitoba patents 33/9 to 35/6, Buffalo 33/9 to 35/6, Australian 30/- to 30/6 ex store on c.i.f. terms; Manitoba top patents June-July 34/-, export ditto 31/3 to 31/6, Australian 27/-. OATS firm, French prompt 24/- to 24/6 per 280lb., Argentine low grade May £5 12/6 per ton. MAIZE again easier, Plate landed 25/9, new ex ship arrived 24/6, May-June 24/6, June-July and July-August 24/- per 480lb.; yellow maize mesi £7 15/- per ton f.o.r. London; yellow African £5 15/- per ton ex ship. BARLEY inactive. Californian old landed 34/- to 40/-, new ex ship 34/-. Oats up to sample; Chilian brewing 33/- to 37/-, Chevalier 38/- to 44/-, Australian 32/- to 34/-, Smyrna 34/- to 36/-, per 448lb., Black Sea ex ship to arrive f.a.q. 16/-, landed 17/3, Persian landed 16/3 per 400lb.; English malting 7/3 to 8/9, feed 7/- to 7/2 per 112lb. OATS dull and weak. Plate landed 13/6 ex ship, to arrive 12/3, Chilian white landed 20/-, ditto tawny 15/3, German landed 18/- ex ship to arrive 17/-, mixed Canadian feed 12/- per 320lb.; English 6/4 to 6/8 per 112lb. MILLERS' WHEATFEED dull. Broad digestive bran 4/6, middlings 4/3, fine ditto 6/-, oatfeed 5/-, ground oats 8/- ex mill per cwt. OATMEAL slow. Flaked 15/-, rolled oats 15/- to 17/- other cuts 12/9 to 13/-, as to quality, ex mill per cwt.

LIVERPOOL.—WHEAT—The weakness in Winnipeg and Chicago had a depressing effect on wheat here, and forward deliveries of wheat here gave way considerably during early trading, and, although a fair recovery took place, prices again receded sharply during the afternoon on further weak cables, final rates showing a net loss of the day. Wheat on the spot dull and lower. MAIZE—Spot parcels quiet at 5/7 per cental for River Plate. FLOUR dull and favouring buyers. Graded wheat futures, after opening 1d. to 1½d. per cental lower, fluctuated fairly, but closed 2½d. to 3½d. below Saturday.

PROVISIONS.

LIVERPOOL.—BACON—Continental steady and in fair demand at the recent advance, especially for Danish; while Irish rules steady and American moderately active at late rates. HAMS firm and in fair request at higher prices, long cut raised to 103/- to 107/-, and extra skinless 106/- to 110/- per cwt. Shoulders scarce and firmly held. LARD on the spot 6d. per cwt. lower in sympathy with reduced c.i.f. quotations; prime is now offered at 52/- to 53/-, and American refined 52/9 to 55/- per cwt., with buyers more reserved. CHEESE in better request, and New Zealand 1/- dearer at 80/- to 84/- for white, and 86/- to 90/- coloured. BUTTER in fair demand, and Swedish dearer at 134/- to 138/- per cwt. EGGS quiet at late rates; extra selected Irish hen 10/6 to 10/9, selected 9/3 to 9/9, medium 8/9 to 9/-, and duck 8/6 to 9/3 per 120.

LONDON.—BUTTER—Market firm, with improved inquiries. New Zealand finest salted quoted 132/- to 135/-, unsalted finest 142/- to 148/-; Australian finest salted 128/- to 132/-, ditto unsalted 128/- to 131/-, Argentine finest unsalted 118/- to 128/-; Irish creamery 130/- to 134/-, Danish 138/-, Dutch 128/- to 132/-, French salted baskets 138/- to 140/-, Estonian 124/- to 126/-, Latvian 124/- to 126/-, Polish 96/- 118/-, Siberian 122/- to 124/- per cwt.; French rolls 18/-, Dutch ditto 14/6 to 15/- per dozen lb. CHEESE—Market steady for Colonial, but other descriptions move off slowly. English, finest farmers' 84/- to 86/-, fine 76/- to 80/-, loaf 74/- to 84/-, factory 68/- to 70/- per cwt.; Cheshire 74d. to 94d., stilton 1/8 per lb.; Canadian white, also coloured, 82/ to 84/-, New Zealand white 76/- to 79/-, coloured 81/- to 84/-, Australian white 74/- to 76/-, coloured 80/- to 82/-; Dutch Edam ranges from 58/ to 65/-, Gouda 39/- to 73/- per cwt. BACON in steady demand, and tone firm. Irish 109/- to 114/-, Danish 99/- to 104/-, Dutch 86/- to 98/-, Swedish 97/- to 101/-, Canadian 102/-, selected, 14lb. 10/- to 10/6; Swedish, 12lb. 11/9, 17lb. 11/-, 15-16lb. 9/6; Dutch, all brown, 18lb. 12/6 to 12/8, 17lb. 11/6 to 11/9, 16lb. 10/6 to 10/9; mixed, 16lb 9/9 to 10/-, lighter weight 9/- to 9/9, ducks 8/9 to 9/6; French, all brown, 17lb. 11/- to 11/6; Palais 16lb. 11/- to 11/3; Brittany, 14-15lb. 8/6 to 8/9; Normandy, 16lb, 9/9 to 10/-; Polish, red 6/- to 6/3; Lithuanian, 12-14lb. 9/3, 13lb. 7/3, 14lb. 7/9; Danish, 18lb. 12/- to 12/3, 17lb. 11/-, 15-16lb. 9/6 to 9/9; Belgian, 16lb. 9/6 to 9/9, 15-16lb. 9/3 to 9/6, 13lb. 8/3 to 9/6; Russian, 15-15½lb. 8/6, 14½-15lb 8/-, 12-13lb. 6/6—all per 120.

LONDON CENTRAL MEAT.—Supplies to market, 2,139 tons; 415 British and Irish and 1,724 imported. BEEF (national mark)—Fresh sold slowly. Scotch slightly easier; fair demand for chilled. Scotch, s. sides, select, 6/10 to 7/-; ditto prime, 6/6 to 6/10; ditto l. sides, select, 6/- to 6/2; ditto prime, 5/10 to 6/-. English, l. sides, t.k., select, 6/- to 6/4; ditto prime, 5/10 to 6/-; ditto good, 5/6 to 5/10. Beef (unmarked)—Scotch, s. sides, 6/4 to 7/-; ditto l. sides, 5/10 to 6/2; English, l. sides, 5/6 to 6/4; ditto hind quarters, fore-rib and flank kosher, 6/6 to 6/10. MUTTON—Fresh killed in fair demand at about late rates, dragging trade for frozen. LAMB, Irish, 8/- to 10/-. PORK—Poor demand, with late values difficult to maintain. VEAL—A light supply sold readily at firmer rates. POULTRY—Surrey chicken, per lb., 1/8 to 2/-; country, 1/1 to 1/4; small, 11d. to 1/-; Irish, fatted, 1/2 to 1/5; lean, 1/- to 1/2; English hens, old, 8d. to 10d.

DUBLIN VEGETABLE.—There was an early sell up of the usual offer in or around the following rates:—York cabbage, large loads, 35/ to 45/-; inferior, 25/-; small loads from 5/- to 28/-; salad, doz., 6d. to 8d. and 1/-; scallions, per bunch, 4d. to 6d.; and rhubarb, per doz., 1/6 to 2/-.

JOHN J. REID AND SONS,
Auctioneers, Fruit, Flowers, and Vegetables.
CORPORATION MARKET, DUBLIN.

Highest Prices realised for all good-class Produce. Try our Sales for Best Results. —(Advt.)

CORK BUTTER.—Improved tone. Prices creeping upwards. Creameries, 132/- to 124/- per cwt.

DUBLIN FISH.—There was a poor enquiry for the small supply on offer, due to heated condition. To hand—46 packages salmon, 8 chests lobsters, 9 packages herrings, 6 boxes mackerel, and a few boxes of ray and plaice. Sales—Salmon, per lb., 1/9 to 2/-; grilse, per lb., 9d. to 1/-; lobsters, large, per 13, 20/- to 25/-; medium, 12/6 to 15/-; smalls, 5/- to 7/6; soles, large, per 9 pairs, 50/- to 35/-; medium, 15/- to 20/-; slips, 5/- to 7/6; turbot, each, 6d. to 5/-; brill, each, 6d. to 2/-; herrings, per box, 9/- to 10/-; mackerel, per box, 8/- to 10/-; plaice, per ½ box, 12/6 to 15/-, and ray, 4/- to 5/-.

BILLINGSGATE FISH.—Soles, 18d. to 26d.; slips, 20d. to 24d.; salmon, English, 31d. to 36d.; Scottish, 32d. to 36d.; Irish, 30d. to 34d. per lb.; live eels, 14/- to 28/-; dead, 12/- to 20/- per draught; turbot, 6/- to 8/-; brill, 8/- to 11/-; plaice, 10/- to 12/-; halibut, 11/- to 14/-; lemon soles, 12/- to 14/-; cod, 5/- to 7/-; hake, 7/- to 9/-; skate, 5/- to 7/-; haddocks, 2/- to 7/- per stone.

PRODUCE.

LONDON.—SUGAR—There is a fair trade doing on the spot and prices for British refined goods advanced 3d. Requirements, especially on manufacturing account, show appreciable extension. Terminals firm, with fair support accorded raw. Aug. sold at 6/3, but later 6/1½ combined with 6/0½ was accepted, Dec. sold at 6/7½ to 6/6d., Mar. 7/3½, May 7/11½, 7/9½. Cuban 96 c.i.f. July held for 6/10½ c.i.f. U.K. COFFEE—No change in spot goods and trade moved quietly. COCOA—Spot quiet, unaltered; forward steadier. Accra F.F. Oct.-Dec. sellers 34/6 f.o.b.; terminal July sold 35/-, Dec. 35/- to 35/9. Sales 80 tons. RUBBER remains very dull; standard sheet spot and June sold at 5½d., 6d., 6½d.. July-Sept. 6¼d., 6¾d. Oct.-Dec. 6¾d., 6¾d. Jan.-Mar. 6¾d., 6¾d. Apl-June 6¾d., 6¾d. London stocks increased 488 tons on the week and Liverpool by 1,326. JUTE—Sellers predominated throughout the greater part of the day, but offers were fairly well absorbed at 10/- to 12/6 per ton decline. Firsts June-July to the Continent sold at £22 7/6, July-Aug. old quoted £23 10/-, new crop Aug.-Sept. sold at £23 10/- to £23 7/6 and finally at £23 5/-. Sept.-Oct. done at £23 2/6; lightings assortment June-July sold at £21 7/6, Aug.-Sept. £22 5/-, hearin June-July £20; Tossa at £25 and Daisee offered at £22 c.i.f. SHELLAC market easier and unsettled, T.N. spot quoted, 115/-, buyers 98/- to 96/-, sellers 99/-, shipment 101/- July-Aug. steamer sellers 92/6. Sept.-Oct. 95/- c.i.f. TEA—At resumption of auctions 28,728 packages of Indian were catalogued and elicited keen and well distributed competition, which resulted in firm market. Common and low medium teas ruled rather dearer; best qualities of new season's Darjeelings were wanted. Pekoe sold 14 bid, to 1/8½, broken 1/4 bid, to 1/10½, Pekoe Souchong 1/0½ to 1/3, orange Pekoe 11½d. to 2/7, broken orange 1/0½ to 2/8.

OILS—Linseed quiet and easier—Spot nominally 43/9, June quoted 41/1½, July-Aug. 39/6, Sept.-Dec. 37/4½. Rape dull—Crude spot 36/6, refined 38/-. Cotton quiet—Crude Egyptian spot 28/-, refined common edible 33/-, deodorised 35/-. Corn quiet—Ceylon drums June-July 30/3, Galle do. 30/-. Soya quiet—English crude spot 30/6, deodorised barrels 35/6, Oriental bulk July-Aug. 28/6. Turpentine firmer—American spot 40/6, July to Dec. 39/9. Rosin firm—American Grade B 16/3, D 16/9, F 17/-, F.G. 17/3, H.I. 17/6, N. 18/6, W.G. 18/9, W.W. 19/3, French F.G. 16/6, W.W. 18/- per cwt. OILSEEDS—Linseed market dull and prices continue in buyers' favour—Calcutta to London June-July also July-Aug. sellers £18 2/6, Plate to London July £18 5/, £18 2/6, Plate to Hull June-July also July-Aug. £17 3/9 Aug.-Sept. £17 6/3. Rapeseed quiet—Toria to Hull or Continent June-July also July-Aug. £14 10/-, Plate to Hull June-£9 17/6. Cottonseed steadier—Egyptian black to Hull June £6 11/3, July £6 12/6, Aug. £6 13/9, with white soris at 10/- per ton less respectively, Bombay June-July £6 5/-. Groundnuts easier—Coromandel machined June-July £14 7/6. Soya beans steady—Manchurian June £8 1/3, July £8 2/6, Sept.-Aug. £8 5/- per ton.

LIVERPOOL.—CANE SUGAR firm, with sellers of June-July shipments at 6/11½ per cwt., c.i.f. to the United Kingdom basis 96 deg. pol. COCOA—West African spot, in moderate request. Forward shipments of fair fermented Accra steady, with old main, June-July, and new main, October-December, sellers 34/-, and buyers 33/6, f.o.b., D Classe; intermediate crop, June-July, sellers 29/-, buyers 28/6; and July-August, 29/6 sellers, and 29/- per cwt., buyers, f.o.b. D Clause. COFFEE—Low descriptions inclined to droop. OIL CAKES—Imported brands move off slowly with American limseed offering at £8 5/ and Rivet Plate £9, c.i.f., June-July shipments. Bombay expeller continue nominal. Egyptian undecorticated cotton-seed unchanged at £6 5/- spot, June-July shipments. Burmah ground nut, forward arrivals, continue at £5 12/6 for 39 per cent. and 36 per cent., and jungle, 49 per cent., £7, c.i.f. Liverpool palm kernel feeding stuffs remain at £6 5/- for crushed meals, £6 for cakes, and £5 15/- for sweetened crushed meals, ex-mills, and Liverpool cocoa nut cake quoted £6 10/-, and meal £6 15/- per ton, ex-mills. RUBBER—Para fine, spot, quiet, and steady, and forward 7¼d.; plantation, spot, 6d.; July-September, 6¾d.; October-December, 6¾d.; January-March, 6¾d.; and April-June, 6¾d. per lb, sellers.

LIVERPOOL SUGAR. — The following are Messrs. Tate and Lyle's quotations—Crystals, ones, 23/9; small ones, 23/3; twos, 22/-; bright, 21/10½. Granulated standard, 21/9; H.T.S., 21/10½; Cubes, 22/4½; fine, 22/4½, ex-refinery, Liverpool, less 1½ per cent. discount. Cubes, ex-refinery in London—Afternoon Tea, 25/6; No. 1, 25/3; H.T.S., 25/-, less 1½ per cent. discount.

LONDON METALS MARKET.
TIN AND COPPER LOWER.

TIN—The downward movement in prices made further progress under selling pressure. Cash, also forward, 7/6 per ton down on balance. Standard cash quoted £133 7/6 to £133 10/-, three months £135 2/6 to £135 5/-, settlement price £135 10/-; 500 tons sold, cash at £133 12/6 to £133 15/-, and £135 12/6, three months £135 to £135 10/- and £135 5/-; English ingots quoted £140 10/- to £135. In the East 250 tons sold over the week-end on the basis of £136 7/6 to £137 5/- c.i.f. terms per ton. COPPER in fair support, but, with sellers more forthcoming, continued on a downward course on balance. Cash, also forward, 3/6 per ton lower. Standard cash quoted £47 5/- to £47 7/6, three months £47 10/- to £47 12/6, settlement price £47 5/-. Sales amounted to 1,600 tons, cash at £47 2/6, three months £48 to £47 and £47 12/6; electros £54 to £56, wire bars £52 per ton. LEAD market fairly active, but prices easier on liberal offerings; 1,100 tons changed hands, good soft foreign pig June at £17 12/6 to £17 13/9, July £17 15/-, August £17 15/- to £17 11/3 and £17 12/6, September £17 12/6 to £17 15/-, settlement price £17 15/-; English quoted £19 5/- per ton. SPELTER quiet, and occasionally the turn easier; 225 tons sold, July £16 12/6, August £16 15/- to £16 16/3, September £17 1/3, settlement price £16 10/- per ton. ANTIMONY nominally steady, with an absence of offers from China, owing to political troubles: Chinese regulus spot £37 10/-, June-July £24, crude June-July £14 10/- per ton c.i.f. Antimony oxide June-July £25 10/- per ton c.i.f. Antimony ore 50 per cent. June-July 6/6, 60 per cent. ditto 8/- per unit c.i.f. WOLFRAM dull and easier; Chinese June-July sold 19/-. Burmese ditto quoted 18/- per unit c.i.f. ALUMINIUM, QUICKSILVER and TINPLATES unchanged. Second Session—Tin dull; 60 tons sold, cash £133 10/- to £133 15/-, three months £135 5/- to £135 2/6 and £135 5/-. Copper easy; 450 tons sold, three months £47 5/- to £47 10/-. Lead quiet; 100 tons sold; good soft foreign pig June £17 17/6, July £17 15/-. Spelter slow; 100 tons sold, September £17.

GOLF.

THE FIRST STAGE OF THE OPEN.

"RECORD" EQUALLED BY COMPSTON AND DIEGEL.

"BOBBY" JONES TAKES 73 AT HOYLAKE.

The Americans took a prominent part in the first stage of the qualifying competition for the Open Championship over the Hoylake and Wallasey links yesterday. The course of the Royal Liverpool Club will be the scene of the actual championship, and the play there naturally attracted most attention, as the returns afforded an indication of what may be expected when the struggle begins in earnest to-morrow.

By then the record entry of 296 will be reduced to the first one hundred scores, and all who tie for the one hundredth place.

Hoylake proved a much more searching test than Wallasey, which is some miles up the Mersey towards Birkenhead, and is being used for the first time as a qualifying course. There were more scores under 80 over Wallasey than at the neighbouring links, and W. T. Twine, with 68, returned the lowest score of the day at Wallasey, against the 70 by Leo Diegel and Archie Compston at Hoylake.

In merit, however, the golf of the American professional champion and Compston represented the greater performance. Diegel has not been driving well since coming to England six weeks ago, and he resorted to the use of a brassey off the tees. He drove so far and straight with that club that complete confidence was restored, and he played his driver from the fourteenth.

The American finished with a burst of "fireworks," three "birdies" being recorded for the 16th, 17th and 18th. Compston was driving enormous distances. He was never off the fairway for the first nine, which he holed in 35. He was in his first bunker at the twelfth, but he recovered well enough to get a 3.

There was tense excitement amongst the largest crowd of the day which followed Compston, as the Englishman was below 4's at this point, and leading Diegel by three strokes. However, Compston could not overhaul Diegel, but he finished level at 70,

ARCHIE COMPSTON.

which equalled the professional record.

Mr. "Bobby" Jones had a round of 73, his golf being of a high level of steady excellence.

Mark Seymour, who finished in 71, received notification of the death of his father, and withdrew from the championship.

Among those who scratched were Mr. Harrison R. Johnston, the U.S. amateur champion; Gene Sarazen, T. D. Armour, and Aubrey Boomer.

IRISHMEN DO WELL.

The Irish representatives who played their first qualifying round at Hoylake did extremely well, only one of the five endangering his chance of qualification.

Mr. D. E. Soulby, who entered from the Fortwilliam Club, Belfast, had a very fine 73, and gained a place amongst the leaders at Hoylake. It was particularly good round, because, like "Bobby" Jones, who has a similar score, he took 6 for one hole. This was the third, where he took three putts. He started with a 5, having sliced his drive, holed an approach for a 3 to make amends at the second, and after his disastrous 6 he played extremely well, never making an error, to be out in 38 and home in 35.

Major C. O. Hezlet (of Portrush) had a very good 76, and was quite safe for a qualifying place it seemed. Except at the third, where he found a bad lie from his second shot, and then putted indifferently to take 6, he played well going out to reach the turn in 38. He dropped a stroke at the tenth, but had the next three holes in 3 each, his 3 at the twelfth (400 yards) being the reward of a great second shot. He finished indifferently, however, with three fives, which were hardly in keeping with the standard of his earlier play, although there was nothing very bad about such figures.

Sid Fairweather (Malone) had a good round of 75, and played golf which deserved this reward. Once or twice, when he just missed the green with his approach shots, he paid heavily for it, for the rough is extremely difficult. He did not have a bad hole going out, although he twice missed holeable putts. In his homeward half of 37 he made his only error at the short thirteenth, where he was bunkered and took 6.

W. Nolan (Portmarnock) had 77. He played well for this score, as, indeed, he had to, for this is one of the longest championship links in the country. He went out in 37, which represented almost faultless golf, except for a slipped putt or two which he unluckily failed to drop. At the fifteenth he was only two over fours, but he got into difficulties at the long sixteenth, and took 6. This spoiled an otherwise excellent round, his homeward half being 40.

Dr. J. D. MacCormack (Hermitage) had a very indifferent 86, and will have a tremendous struggle to get a place amongst the qualified players. He was not playing with his usual accuracy, and, as he was also putting poorly, he had some bad holes. The worst was probably the terrifying 7th, where, short with his tee shot, he used his putter four times before holing out, and took 5. Out in 40, he played steadily enough until he came to the 16th, where he was bunkered, took two to get out, and down went a 7. At

JAMES J. SCANNELL'S AUCTIONS.

TO-MORROW (WEDNESDAY), JUNE 18TH, AT 4 BACHELOR'S WALK,

SALE OF COLLECTION OF HIGH-CLASS FURNITURE, CARPETS, PIANOS, MOTOR CAR, &c., &c.,

Comprising—Overland 4-Seater Touring Car, 19 h.p., in perfect running order; handsome Mahogany Blanket Chest, Chippendale design; 6ft. Carved Mahogany Hall Table, Bow-front Lacquered Enclosed China Cabinet, Drawingroom Cabinet, Chippendale design; 8-piece Diningroom Suite, Chippendale design; 6ft. Dining Table to match, and 6ft. Bow-front Sideboard; 6ft. Oak Mirror-back Sideboard and 10 Panel-back Chairs, covered in crimson velvet; 10 superior Spoon-back Mahogany Diningroom Chairs, handsomely carved and covered in rexine, all in perfect condition; Chesterfield Settee and 2 Arm Chairs, covered in hide; 3-piece ditto, covered in pegamoid; 3-piece Chesterfield Suites, covered in tapestries, velours, and velvets; handsome Iron-framed Cottage Piano, in inlaid rosewood frame, by Cramer, Wood and Co., in perfect condition; 6ft. Walnut Bedroom Suite, 2 mirror doors to wardrobe; 6ft. Walnut and Burr ditto, 4ft. Carved Mahogany Bedroom Suite, with reflex mirrors to dressing chest; 4ft. Inlaid Mahogany Bedroom Suite, 2 4ft. Jacobean Oak ditto, 1 4ft. Ash Bedroom Suite, 1 3ft. 6in. Oak ditto, 2 3ft. Stained Mahogany Bedroom Suites, 6ft. Mahogany Mirror-door Wardrobe, 6ft. Plain Door ditto, 5ft. Queen Anne Mahogany Sideboard, 2 6ft. Mahogany Mirror-back Sideboards, 2 6ft. Pedestal ditto, Walnut Drawingroom Cabinet, 3 Pairs handsome Japanese Vases, Benares Tray and Stand, Cloisonne Flower Pot, handsome 2-fold Japanese Folding Screen in Lacquer, with carved ivory mountings; 4ft. Carved Oak Sideboard, 4ft. 6in. Oak Open Bookcase, Mahogany Drawingroom Centre Tables and Plain Stand, superior Indian Hand-made Carpet, 18 x 12; ditto, 15 x 12; Calcutta Carpets, 13 x 10 and 12 x 9; several Seamless Axminster Carpets, varying in sizes from 10ft. 6in. x 9ft. to 15ft. x 12ft.; Corridor Axminster Rug, 9ft. x 3ft. and 6 Mats to match; handsome Double Mahogany Bedsteads, with Wire and Hair Mattresses; All-Brass and Black and Brass ditto; Linoleums, Couches, Easy Chairs, Stained Wardrobes with mirror doors, Dressing Tables, Washstands, Kitchen Furniture and Utensils, etc., etc.

Sale at 1 o'clock. Carpets and Pianos at 2.30. On View To-day

PROBERT & McMAHON,
AUCTIONEERS AND VALUERS,

PROPERTY SALE,
FRIDAY NEXT, JUNE 20th
At 12 noon.
In our Salerooms,
132 ST. STEPHEN'S GREEN.

No. 1 CHURCH AVENUE, RATHMINES,

AND BUILDING SITE, in two Lots.

A well-built, semi-detached Residence, in a good residential position, and in perfect order, ready for occupation. The House contains 3 excellent reception rooms, 5 bedrooms, maid's room, tiled bath, and a bright kitchen. There is a good garden, with room for garage. There is also a building site for two Houses at the side, which can be Let for building at £10 per annum. The premises are held for ever, free of all rent, the Poor Law Valuation being £27.

For Conditions of Sale apply to
Sir JAMES O'CONNOR and CO., Solicitors, 62 Dawson street; or, with Orders to View from the Auctioneers.

28 BANTRY ROAD, GRIFFITH AVENUE, DRUMCONDRA.

On nearly a Quarter of an Acre.

A compact, semi-detached, non-basement House, in an open position. The House is well planned, and consists of 2 good reception rooms, kitchen, with modern range, and cloakroom on the ground floor, and 3 bedrooms and good bathroom (with hand basin), on the first floor. There is electric light and power throughout. The premises are held for 149 years, subject to £8 per annum, the Poor Law Valuation being £21. The House is adjacent to the well-made, magnificent boulevard, Griffith avenue, running from Glasnevin to Clontarf.

For Conditions of Sale apply to
J. J. EARLY, Solicitor, 16 Henry street; or, with Orders to View, from the Auctioneers.

PROBERT & McMAHON,
132 ST. STEPHEN'S GREEN, DUBLIN.

SALE TO-DAY (TUESDAY), 12.30,
ON THE PREMISES,

47 ST. PETER'S ROAD, PHIBSBOROUGH.

(POSSESSION.)

ALSO HOUSEHOLD FURNITURE.
MAXWELL, WELDON and CO., Solicitors, 15 Eden quay.

ANDREW J. KEOGH,
Auctioneer,
10 LOWER ORMOND QUAY

The newest coat in black satin or velvet for day or evening wear.

Slyne & Co. 71 Grafton St., Dublin.

SHIPPING.

CANADIAN PACIFIC
TO
CANADA and U.S.A.
CORK to QUEBEC and MONTREAL.
Montrose .....July 4 Montrose .....Aug. 1
LIVERPOOL to QUEBEC and MONTREAL
Duchess of Bedford (B) .....June 20
Montcalm .....June 26
Duchess of York (B.G.) .....June 27
(B) Via Belfast. (G) Via Greenock.
SOUTHAMPTON to QUEBEC and MONTREAL
(via Cherbourg)
Metagama .....June 19
Empress of Australia (Quebec only) .....June 21
Empress of Scotland (Quebec only) .....June 28
GLASGOW to QUEBEC AND MONTREAL
Melita .....June 21 Duchess of York June 28
JAPAN AND CHINA
Sailings from Vancouver.
Empress of Asia .....July 24
NEW ZEALAND AND AUSTRALIA
Via Canadian-Pacific and Canadian-Australasian Mail Service from Vancouver to Honolulu, Suva, Auckland and Sydney.
Aorangi .....July 24 Niagara .....Aug. 20
When travelling, always pay by Canadian-Pacific Express Travellers' Cheques.
CANADIAN-PACIFIC.
COBH—10 Westbourne place;
BELFAST—14 Donegall place;
LIVERPOOL—Royal Liver Building;
LONDON—62-65 Charing Cross, S.W.1;
SOUTHAMPTON—Canute road; or
Local Agents Everywhere

ELLERMAN LINES.
CITY HALL
BUCKNALL
FAST AUTUMN PASSENGER SERVICE.
LIVERPOOL to EGYPT SUDAN, INDIA and CEYLON.

STEAMER.	TONS.	DATE.	DESTINATION.
aCity of Valencia ...	7,329	Sept. 4	Bombay & Karachi
bCity of Calcutta ...	7,679	Sept. 15	Colombo & Calcutta
abCity of London ...	8,956	Sept. 16	Bombay & Karachi
aCity of Nagpur	10,138	Sept. 27	Bombay & Karachi
City of Exeter	9,447	Oct. 1	Colombo & Calcutta
abCity of Simla	9,468	Oct. 4	Bombay & Karachi
bcCity of Canterbury	8,421	Oct. 11	Madras & Calcutta
aCity of Paris	9,302	Oct. 11	Bombay & Karachi
dbCity of Venice	8,309	Oct. 24	Bombay & Karachi
City of Baroda	7,129	Oct. 28	Colombo & Calcutta

Calls (a) Marseilles, (b) Port Sudan, (c) Madras, (d) Special Sailing direct from Calcutta.
LONDON TO SOUTH AFRICA.

City of Manchester..	5,564 Sept. 13	Cape Town, Algoa
City of Poona	7,485 Sept. 27	Bay, East London
City of Cairo	7,882 Oct. 11	and Natal.

MARSEILLES TO STRAITS, CHINA and JAPAN.
Regular freight service with limited accommodation for passengers at reduced rates. Sailings on application.
Sailings subject to cancellation without notice.
LONDON: 104-6 Leadenhall st., E.C.3. Tel. Ave 9340
LIVERPOOL: Tower Bldgs., Water st. .. Cent. 3840
GLASGOW: 75 Bothwell street, .. Cent. 9222

WHITE STAR LINE
TO
SOUTH AFRICA AND AUSTRALIA
FROM LIVERPOOL
THIRD-CLASS FARES
TO
SOUTH AFRICA £21
AUSTRALIA £37
For full particulars apply to
WHITE STAR LINE,
DUBLIN, COBH, BELFAST, LIVERPOOL, ETC., or LOCAL AGENTS.

NEW ZEALAND VIA PANAMA CANAL.
THE ONLY DIRECT ROUTE.
SHAW SAVILL & ALBION LINE.
Through Bookings to Australia.
For particulars apply to the Company, 14 Leadenhall street, London, E.C.3; or the White Star Line, Scott's square, Queenstown, and 1 2 Eden quay, Dublin.

BUCKNALL
FAST AUTUMN PASSENGER SERVICE.
LIVERPOOL to EGYPT SUDAN, INDIA and CEYLON.

STEAMER.	TONS.	DATE.	DESTINATION.
aCity of Valencia ...	7,329	Sept. 4	Bombay & Karachi
bcCity of Calcutta ...	7,679	Sept. 15	Colombo & Calcutta
abCity of London ...	8,956	Sept. 16	Bombay & Karachi
aCity of Nagpur	10,138	Sept. 27	Bombay & Karachi
City of Exeter	9,447	Oct. 1	Colombo & Calcutta
abCity of Simla	9,468	Oct. 4	Bombay & Karachi
bcCity of Canterbury	8,421	Oct. 11	Madras & Calcutta
aCity of Paris	9,302	Oct. 11	Bombay & Karachi
dbCity of Venice	8,309	Oct. 24	Bombay & Karachi
City of Baroda	7,129	Oct. 28	Colombo & Calcutta

Calls (a) Marseilles, (b) Port Sudan, (c) Madras, (d) Special Sailing direct from Calcutta.
LONDON TO SOUTH AFRICA.

City of Manchester..	5,564 Sept. 13	Cape Town, Algoa
City of Poona	7,485 Sept. 27	Bay, East London
City of Cairo	7,882 Oct. 11	and Natal.

MARSEILLES TO STRAITS, CHINA and JAPAN.
Regular freight service with limited accommodation for passengers at reduced rates. Sailings on application.
Sailings subject to cancellation without notice.
LONDON: 104-6 Leadenhall st., E.C.3. Tel. Ave 9340
LIVERPOOL: Tower Bldgs., Water st. .. Cent. 3840
GLASGOW: 75 Bothwell street, .. Cent. 9222

WHITE STAR LINE
TO
SOUTH AFRICA AND AUSTRALIA
FROM LIVERPOOL
THIRD-CLASS FARES
TO
SOUTH AFRICA £21
AUSTRALIA £37
For full particulars apply to
WHITE STAR LINE,
DUBLIN, COBH, BELFAST, LIVERPOOL, ETC., or LOCAL AGENTS.

NEW ZEALAND VIA PANAMA CANAL.
THE ONLY DIRECT ROUTE.
SHAW SAVILL & ALBION LINE.
Through Bookings to Australia.
For particulars apply to the Company, 14 Leadenhall street, London, E.C.3; or the White Star Line, Scott's square, Queenstown, and 1 2 Eden quay, Dublin.

HOUSES AND LANDS.

PROBERT & McMAHON,
AUCTIONEERS AND VALUERS.

PEMBROKE TOWNSHIP—Well-built modern Semi-detached Residence, 3 spacious reception rooms, 5 bedrooms, maids' rooms, hot bath, garden, garage; electric light; £2,500.

LEESON PARK—Desirable Modern House for Sale; 3 reception, 4 bedrooms, maid's room, hot bath; electric light and gas; very moderate price. Seen by appointment. Apply to Probert and McMahon.

FOSTER AVENUE, STILLORGAN ROAD, MOUNT MERRION PARK—Splendidly built, semi-detached House; only £1,050; very large garden; 2 reception, 4 bed rooms, hot bath, kitchen, pantries, garage room; overlooking demesne.

GLENAGEARY—Attractive Residence for Sale, containing 3 reception rooms, 4 bedrooms, maids' room, hot bath, electric light, gas; garage room, large garden and tennis court. Ground rent, £7 10s. Seen on our Order.

STEPHEN'S GREEN (adjacent to)—A Bargain—Fine Drapery Shop, large workroom and kitchen for Sale, only subject to £45, inclusive; long lease. Price, £1,000. Full details from Probert and McMahon.

LADIES' WELL-KNOWN HIGH-CLASS OUTFITTING AND MAKING-UP ESTABLISHMENT FOR SALE, as a Going Concern. Situated in best shopping district. Comprising—Nice Shop with modern windows, large showroom, and a well-lighted basement; workrooms overhead well equipped with latest type of electric power machines. Also comfortable living accommodation.

PROBERT & McMAHON,
M.I.A.A.,
132 ST. STEPHEN'S GREEN.

BRAY—TO BE LET, UNFURNISHED, from September, DETACHED RESIDENCE, with about 3 acres of ground, accommodation for a gentleman's establishment. Apply JAMES H. NORTH and CO., 110 GRAFTON STREET.

HOUSES AND LANDS.

Motor Engineering Business
FOR SALE, spacious and well-built premises, with very well equipped workshop and good business connection, TO BE SOLD AS GOING CONCERN, or Partnership would be entertained. Reply to Dockrell Limited, Agents, George's street.

Rathgar—ZION ROAD—Modern style NON-BASEMENT, SEMI-DETACHED HOUSE; price £1,700; 2 reception rooms and breakfast room, 4 bedrooms, maid's room, hot bath; excellent garden, space for garage.—Dockrell Limited, Agents.

Palmerston Park—An exceptionally well built NON-BASEMENT HOUSE FOR SALE, originally constructed regardless of cost; 3 reception rooms, 5 bedrooms, dressing room, maid's room, hot bath, 3 pantries; large garage, tennis court; price £2,200; occupied, and can only be seen by special appointment with Dockrell Limited, Agents.

Pembroke Township—An attractively placed DETACHED HOUSE, off a main road near Ballsbridge and in its own grounds; price £2,000; a very choice property. Particulars from Dockrell Limited, Agents.

DOCKRELL LIMITED,
SOUTH GREAT GEORGE'S STREET, DUBLIN.

TO BE LET, FURNISHED OR UNFURNISHED,
DRUMILLY, LOUGHGALL,
COUNTY ARMAGH.

VERY comfortable Residence, containing four good reception rooms, six bedrooms, two dressing rooms, good kitchen, servants' rooms, etc. Good stabling, laundry, dairy and offices, with 130 Acres of Land laid down in grass. The dwelling rooms are all on one floor, facing South. Drumilly is situated four miles from Armagh, beside the picturesque village of Loughgall, in the centre of the orchard country. Immediate occupation. View only by appointment. For full particulars apply to Major J. C. Boyle, Abbey street, Armagh.

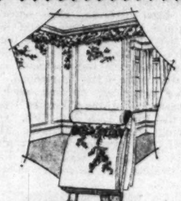

Switzers

PAINTING and DECORATING

Artistic ... and ... Lasting

CUSTOMERS are invited to visit SWITZERS Decorated Specimen Rooms, where all the very latest suggestions in Decorations and helpful colour schemes are available. Expert advice and Estimates can be had without obligation.

EXCLUSIVE WALLPAPERS
SWITZERS Wallpaper Showrooms offer an unrivalled selection in exclusive Wallpapers by the leading British, French, and American Designers.

SWITZER & CO., LTD., GRAFTON STREET, DUBLIN.

SHIPPING.

SOUTH AMERICA BY THE NELSON LINE.
Largest and Latest Liners from London, to RIO DE JANEIRO, SANTOS, MONTE VIDEO, and BUENOS AIRES.
Via Rouleque, Vigo, Lisbon and Las Palmas.
M.V. HIGHLAND HOPE .....Sat., June 28
M.V. HIGHLAND MONARCH ..... Sat., July 12
Head Office: 98 Leadenhall street, London, E.C.3
20 Water street, Liverpool; the White Star Line, 1-2 Eden quay, Dublin; or Local Agents.

AUSTRALIA. via SUEZ and COLOMBO.
One Class Only. From Southampton.
ABERDEEN and COMMONWEALTH LINE.
Unsurpassed accommodation, Fares from £38 to £52
Apply Chief Passenger Office, 2 Australia House, Strand, W.C.2, or Geo. Thompson and Co., Ltd., 14 Leadenhall street, London, E.C.3, or to White Star Line, 1 and 2 Eden quay, Dublin

BUSINESS PREMISES CONTD. FROM PAGE 2.

MOREHAMPTON road—shop, House, suit poultry, chemist, confectioner; possession, bargain.—Wren, Bachelor's Walk.

SHOPS, Licensed Houses, Hotels, Bungalows, Residences, Sporting Lodges and Farms, West, for Sale. Apply Browne, Auctioneer, Westport. 12 B

SHOP and House to Let, about 16 miles from Dublin; good business centre; good yard and garage; rent moderate.—M 446, this office. 12 B

SHOP, close Westmoreland street, £85; another, £100; modern front.—Arthur Jones, 10 Stephen's Green. 12 B

SOLICITORS, etc.—Two nice First Floor Offices (communicating), best part Stephen's Green, to Let. Apply Corrigan and Co., 4 Grafton street. 11 B

SINGLE Man seeks small lording Farm, fence, water fill, count, with lodge or bothy; good reference; within 20 miles of Dublin.—Lough, Iveagh House, Bride street.

SHOPS, Flats and Garage to Let.—100/100a Parnell st. street. Seen between 11-3 o'clock.

TO Let, corner of Fleet street, fifty square yards; rent £100 per annum free; near O'Connell Bridge; good showroom or warehouse. Apply Aston, Corn Exchange Buildings.

STABLING AND GRAZING.

MEADOWS to Set.—Glenageary Park, Glenageary, Kingstown. Apply to Steward. 15 C

YARD, to stable 3 horses. Wanted.—M 714, this office.

HOUSES AND LANDS FOR SALE.

A BANDON House Hunting—Consult Garvey and Good, Lincoln place. 13 C

ALBERT MacARTHUR, "The Housefinder." "MacArthur House," 17 D'OLIER STREET. T

AT Bailey, Kingstown to Ballsbridge, and other Districts—Fine selection of Houses and Residences for Sale; prices to suit all.—Martin and Lord, 53 Upper George's street, Kingstown.

AT Semlin, Dalkey, Kingstown, Glenageary, Kingstown, Monkstown to Ballsbridge, Megahey, Auctioneer, Sandycove road, has big list nice detached Houses, sunny detached Bungalows in half acre, and pretty Cottages for Sale, all prices, or purchased by lasting small deposit, balance as rent. 'Phone, 26 Dalkey. 24 10

AT Glenart avenue, Blackrock—Modern Bungalow, 3 apartments, garage, large gardens.—Kells, Builder, 26 Eaton square, Monkstown. 12 B

AT 49 Edmvale road, Ranelagh; two reception, four bedrooms, maid, bath (h. and c.); semi-detached; possession. Seen daily, 2 to 4. 12 B

A MODERN pre-war House for Sale, Ashdale road, Terenure; two sitting, four bedrooms, 2 kitchenettes, bathroom, large kitchen, maid's room, gardens, garage; only £950.—Ideal Estate Agency, 12 Lower Fitzwilliam street; 'phone 62023. 13 C

ADMINISTRATOR'S Sale—James Henry, R.C., of Ballyboden, Semi-detached Residence, 32 Rathgrave square, Rathmines, beautifully peaceful situation; private order, thoroughly up to date; 3 reception rooms, 4 family bedrooms, beautiful garden, garage; quite reasonable price for immediate sale.—Heron, Auctioneer, 138 Pearse street, Dublin. 12 B

ADJOINING Iona road, £800, semi-detached House. Keys, Albert MacArthur, "The Housefinder." 13 C

ADJOINING Cowper Gardens, Palmerston Park—Well built, modern, two storeyed Residence, for Sale; 2 reception rooms, 4 bedrooms, hot bath, electric light, large garden, room for tennis court; price £1,350. Apply Probert and McMahon, 132 Stephen's Green. 13 C

AN ideal residence, double fronted, non basement, huge fruit garden, garage, stabling, Kingstown, bargain.—Boag, 24 Main street, Blackrock. 15 D

"ABSOLUTE Sale"—Owner leaving Ireland, 52 Arnott street, Portobello, cosy little House, immediate possession; seen daily. Selling Tuesday, 24th, Auctioneers—Albert MacArthur, "The Housefinder," D'Olier street.

AT Terenure—Well built modern House for Sale, two storeyed, non-basement; 2 reception rooms, 4 bedrooms, maid's room, hot bath, tiled kitchen, garden and garage; price only £950. Apply Probert and McMahon, 132 Stephen's Green. 13 C

ALTON, 2 Ely place—Drumcondra, £675, bargain; in vicinity Dartry road. £850; Palmerston road, £1,400; Merrion street, £1,750; Terenure, £1,000; Dalkey, £785.

AT North Circular road—House, containing 2 sitting rooms, 3 bedrooms, maid's room, breakfastroom, electric light, £750.—North and Co., Grafton street.

AT Sutton—Detached non basement House, 6 apartments, bathroom, garage, £950.—North and Co., Grafton street.

AT Rathgar—Free of rent for ever, substantial House for Sale, 11 apartments, room for garage, £1,300. North and Co., Grafton street.

AT Eglinton road—Semi detached House, containing 3 sittingrooms, 4 bedrooms, maid's room, electric light and power, garden, fruit trees, to be Sold.—North and Co., Grafton street. 13 C

AT Wellington road (Pembroke road end)—Eight apartments, bathroom, electric light, space for garage, £1,375.—North and Co., Grafton street. 13 C

AT Glenageary—Non basement, semi detached House, 8 apartments, electric light, large garden, garage, £1,200.—North and Co., Grafton street. 13 C

AT Dalkey—£800 purchases detached, non basement House, 6 rooms, bathroom, garden, garage.—North and Co., Grafton street. 13 C

AT Pembroke—Semi detached, non basement House, containing 3 sittingrooms, 5 bedrooms, maid's room, bathroom, good garden, garage, electric light and power. Tenders, North and Co., Grafton street. 13 C

AT Blackrock (close to train, tram and sea)—Attractive House, in perfect order; 2 reception, 3 bedrooms, maid's room, bath (h. and c.), kitchen, garden, space for garage; £800. Apply Hanley and Co., Blackrock. 8 17

ABOUT Houses—Consult Irons and Co., 49 Upper O'Connell street. 8 17

BRAY Esplanade—Detached Residence for Sale, suitable for Boardinghouse.—Garvey and Good, Lincoln place. 13 C

BLACKROCK—For Sale, non-basement semi-detached Residence, garage, etc.—Garvey and Good, Lincoln place. 13 C

BELVIDERE road—Number 8, vacant possession, open daily. Selling Tuesday, 24th. Auctioneer Albert MacArthur, "The Housefinder," D'Olier street. 13 C

BATTERSBY—Sutton—For Sale, attractive Residence, on large plot, 2 rooms; tram line; moderate price.—Battersby and Co., Auctioneers. Apply 39 Westmoreland street.

BATTERSBY and Co.—Clonskeagh—For Sale, particularly attractive 2 storeyed, newly built House, 6 rooms, bath, garage, every modern convenience. Terms, 39 Westmoreland street. 14 D

BATTERSBY and Co.—Furnished, Leeson Park (off), a good 6 roomed House, bath, large garden; moderate rent.

BATTERSBY and Co. offer, Sale, North city, fine old Dublin House, with large hall, suit club, societies, etc. 14 D

BATTERSBY and Co. offer, Sale, Fairview, attractive 5 roomed House, newly decorated, £560. Apply 39 Westmoreland street. 14 D

BATTERSBY and Co. offer, at Ranelagh, semi-detached House, in perfect order, 7 rooms, bath; price £1,350. 14 D

BATTERSBY and Co. offer at Sandycove, well built House, 7 rooms, garage, garden, electric light and heating; price £1,155. 14 D

BATTERSBY and Co. offer at Drumcondra, semi-detached House, 7 rooms, room for garage; price £825. 14 D

BATTERSBY and Co. offer at Glenageary, semi-detached House, 10 rooms, large garden, tennis court; price £2,250 14 D

BATTERSBY and Co. offer at Ranelagh, compact 6-roomed House; price £895. 14 D

BATTERSBY and Co. offer at Malahide, 7-roomed House, room for garage; price £700. 14 D

BATTERSBY and Co. offer at Sandycove, semi-detached House, 7 rooms, garden, electric light; price £1,000. 14 D

HOUSES AND LANDS CONTINUED.

BATTERSBY and Co. offer at Rathmines, near basement, semi-detached Residence, 10 rooms, garage, large garden, room for tennis court; held in fee simple; price £2,200. 14 D

BATTERSBY and Co. offer at Blackrock, detached non-basement Residence, 10 rooms, large garden, garage, tennis court; price £2,000. 14 D

BLACKROCK—Beautiful detached Houses, large and small, on one and two acres.—Boag, 24 Main street, Blackrock.

BLACKROCK (2 minutes from tram)—Semi-detached Residence, containing 8 rooms, kitchen, hot bath, etc.; gardens and garage; £1,000. Address "Z 1834, Residence," this office. 8 17

CHARMING Residence, Sandycove, beautifully decorated, large rooms. Key from Boag, 24 Main street, Blackrock.

DARTMOUTH square—For Sale, well built Residence, good order; room for garage.—Garvey and Good, Lincoln place 13 C

DALKEY (possession)—Non-basement, 7 apartments, bath (h. and c.), electric light, gas, perfect condition; long lease, low head rent and valuation; £800. M 535, this office. 11 B

DRUMCONDRA—£875, perfect order, 5 principal rooms.—Arthur Jones, 10 Stephen's Green. 16 E

EGLINTON road—Ideal House, beautiful situation; 8 apartments, garden, greenhouse; chance.—Wren, Bachelor's Walk.

EXCEPTIONAL House for Sale, Rathgar, standing on one acre; 3 bedrooms, bathroom, etc.; garage, tennis court.—M 414, this office. 12 B

EXCELLENT Bungalow, 7 apartments, spacious; good workmanship. Apply J. J. Keenan, Main street, Bray 13 C

EGLINTON road, Donnybrook—For Sale, well built Residence; garage, electric light.—Garvey and Good, Lincoln place. 13 C

FAMILY (near town) Residence, on 7½ acres, £4,500. Albert MacArthur, "The Housefinder." 13 C

FAIRVIEW—Waverley avenue—Good class district; 2 sittingrooms, 3 bedrooms, hot bath, electric light; owner returning to country; £750.—Heron, 138 Pearse street. 13 C

FOR Sale, Bungalow, furnished or unfurnished, standing on about 1 acre, splendid garden, Artane.—M 674, this office. 14 D

FOR Auction, No. 1 St. Francis Gardens, Ney Cabra road, at one o'clock. Property of Sales Council George's street, at 1.15 o'clock Thursday, 26th June, modern, well built, fairly square garden, semi-detached House; 7 apartments, hot bath, electric light, garden, garage; can be viewed by permit from Auctioneers, Dockrell Limited, South Great George's street. 16 E

FOR Auction, Ahoy, Dartry road, overlooking the grounds of Trinity Hall, at their Property Sales-rooms, South Great George's street, at 1.15 o'clock Thursday, June 26th, a splendid semi-detached House, Residence, with 3 reception rooms on the hall level, 5 good bedrooms, maid's room, bath (h. and c.), garage for two cars; house wired for electric fires. Seen on order to view from Auctioneers, Dockrell Limited, South Great George's street. 16 E

FOR Sale, 1117/112 Philibsburgh road, House, shop, small Factory and stable.

FOR Sale, new Bungalow, standing on Mornington Park, Clontarf; 3 bedrooms, lounge hall; rent; remission of rates; 3 rooms, bath and scullery. Particulars, Bradshaw, Artane.

GRANGEGORMAN, 63 Upper (adjoining North Circular road); six apartments, garden; newly decorated.—Messrs. Holden's Auction, Wednesday, 25th instant, at 2 Saint Andrew street. 13 C

GLENAGEARY—For Sale, non-basement Residence; cheap.—Garvey and Good, Lincoln place. 13 C

HOUSES for Sale, Upper Farrington Estate; 3 drawingroom, dailyroom, four bedrooms, large garden front and rear, grass. 12 B

HOUSES, in course of erection at Mount Prospect avenue, Clontarf, for conditions of Sale apply on site.—Casey, Builder. 12 B

HOWTH—Residence, two acres, £2,000, Sutton, 11 acres, £2,250. Keys, Albert MacArthur, "The Housefinder." 13 C

HOUSE, vicinity Park, 10 apartments; essence of comfort; possession, bargain; 'bus passes every 5 minutes.—Wren, Bachelor's Walk.

HOWTH—Price £2200, indemnified against rent, two storyed Dwellinghouse; held for 999 years.—James H. North and Co., 110 Grafton street.

KINGSTOWN—For Sale, five class Residence on sea front, ideal position, best part of Prom.—Garvey and Good, Lincoln place 13 C

KIMMAGE road, facing down Bushy Park road—Semi-detached, double fronted, no basement; 3 reception rooms and kitchen on hall level, 4 bedrooms, dressingroom, maid's room, hot bath, concrete story, good garden; possession. For Auction Thursday, 26th June—Dockrell Limited, Agents. 12 B

KENILWORTH square—For Sale, well built Residence, cheap.—Garvey and Good, Lincoln place. 13 C

KIMMAGE road, opposite Mount Argus—Well built House for Sale, with every convenience, in perfect order; 3 reception rooms, 4 bedrooms, maid's, large garden, garage space.—M 694, this office.

LOWER Fitzwilliam street—Large Residence, with garage and stabling; very low head rent; price £950. Apply Prim Bros., 21 Dawson street. 14 D

MONKSTOWN road, £950, semi-detached modern House; garage.—Albert MacArthur, "The Housefinder." 13 C

MONKSTOWN—On the tram line, one acre, three sittingrooms, five bedrooms, bathroom, garage, tennis court, fruit garden; price £1,600.—James H. North and Co., 110 Grafton street.

NORTH Circular road (adjacent)—Six apartments; splendid order; long lease at £2.—Messrs. Holden's Auction, Wednesday, 25th instant, at 2 Saint Andrew street. 13 C

NEW House at Sutton for Sale; three bedrooms; £900, or £300 down.—M 668, this office. 12 B

NEAT House, Rathgar; possession, £625; up to date.—Wren, Bachelor's Walk.

RATHFARNHAM—15 Herea terrace; nursery, semi-detached Residence, rural surroundings, drawingroom, diningroom, three bedrooms, maid's apartment, bath, with hot and cold shower, garage; long lease; head rent £35; R.V. £22. Auction Friday next, 20th June, at 10 Lower Ormond quay.—Andrew J. Keogh, Auctioneer. Tel. 21262. 15 C

SUTTON—For Sale, first class House, cheap.—Garvey and Good, Lincoln place. 13 C

SALE, small House, tram line, sea; decorated; possession.—538, Irish Times Branch Office, Kingstown. 13 C

TEMPLE Park, Malahide road, Clontarf—Superior new Houses, every convenience. — Mount Temple, Clontarf. 16 E

TERENURE—Pretty House, with tennis court, fruit garden, garage, £1,100.—Albert MacArthur, "The Housefinder." D'Olier street. 13 C

TWO cheap Houses, St. Lawrence road, Hollybrook road.—Albert MacArthur, "The Housefinder."

"TRUSTEES Sale"—Large vacant House, 50 Black hall place (adjoining quays), big rear. Selling Tuesday, 24th. Auctioneer—Albert MacArthur, "The Housefinder," D'Olier street.

"TRUSTEES Sale"—Vacant House, 23 Upper Buckingham street, near Amiens street; seven apartments, bathroom. Selling Tuesday, 24th. Auctioneer—Albert MacArthur, "The Housefinder," D'Olier street. 14 D

TO be Sold, possession, good airy House, four apartments, scullery, garden (back); seen any time. Apply 53 Botanic avenue, Drumcondra.

VERNON avenue, Clontarf—Possession, 9 reception, 5 bedrooms, bathroom, etc., large garden; rates remission; price moderate.—M 276, this office. 14 D

VILLA, semi-detached, Clontarf; five rooms, electric equipment, large garden; £900.—Browne, Grafton street (opposite Woolworth's). 16 E

£200 WILL Purchase nice House at Howth.—Garvey and Good, Lincoln place. 13 C

£320—COSY House, North Strand. Keys Albert MacArthur, "The Housefinder," D'Olier street. 13 C

£700—CHERRYFIELD avenue, Ranelagh; six apartments.—82 Lower Leeson street.

HOUSES TO LET.

AT Merrion road—Well Furnished House to Let for July, August; only £12, monthly. Apply Probert and McMahon, 132 Stephen's Green. 13 C

DARTRY road—For Letting, Furnished House, from 12th July to 31st August.—Garvey and Good, Lincoln place 13 C

HOUSE to Let, Furnished, six rooms; July and August.—36 St. Alphonsus road, Drumcondra. 13 C

HIGHFIELD road—Nicely Furnished House to Let for term; two sittingrooms, five bedrooms, electric light, garage, £12 monthly. Apply Prim Bros., Dawson street. 14 B

HORSE Show—Furnished House to Let, August, five apartments, bath, range, gas cooker, gas light throughout; tram, 'bus, South Circular road vicinity; 50/- weekly.—M 765, this office.

LET or Sell, Cill Muire, Merrion Strand, overlooking Dublin Bay; long gardens. 12 B

NICELY Furnished five roomed House to Let for July, August, Iona Crescent, Glasnevin; £5 to £12 monthly. Can be seen 12 to 3 o'clock, 7 to 9 daily.—M 735, this office.

PEMBROKE—To Let, Unfurnished, modern Dwellinghouse, containing four sittingrooms, five bedrooms, electric light, bath (h. and c.), and good garden; rent £103 and rates.—M 671, this office. 14 D

HOUSES AND LANDS.

Rathgar—TO BE LET, FURNISHED, for July and August, HOUSE, 3 reception, 4 bedrooms, maid's room, hot bath; electric light and gas; very moderate price. Seen by appointment. Apply to Probert and McMahon.

FOSTER AVENUE, STILLORGAN ROAD, MOUNT MERRION PARK—Splendidly built, semi-detached House; only £1,050; very large garden; 2 reception, 4 bed rooms, hot bath, kitchen, pantries, garage room; overlooking demesne.

GLENAGEARY—Attractive Residence for Sale, containing 3 reception rooms, 4 bedrooms, maids' room, hot bath, electric light, gas; garage room, large garden and tennis court. Ground rent, £7 10s. Seen on our Order.

STEPHEN'S GREEN (adjacent to)—A Bargain—Fine Drapery Shop, large workroom and kitchen for Sale, only subject to £45, inclusive; long lease. Price, £1,000. Full details from Probert and McMahon.

LADIES' WELL-KNOWN HIGH-CLASS OUTFITTING AND MAKING-UP ESTABLISHMENT FOR SALE, as a Going Concern. Situated in best shopping district. Comprising—Nice Shop with modern windows, large showroom, and a well-lighted basement; workrooms overhead well equipped with latest type of electric power machines. Also comfortable living accommodation.

PROBERT & McMAHON,
M.I.A.A.,
132 ST. STEPHEN'S GREEN.

BRAY—TO BE LET, UNFURNISHED, from September, DETACHED RESIDENCE, with about 3 acres of ground, accommodation for a gentleman's establishment. Apply JAMES H. NORTH and CO., 110 GRAFTON STREET.

SHIPPING.

SOUTH AMERICA BY THE NELSON LINE.
Largest and Latest Liners from London, to RIO DE JANEIRO, SANTOS, MONTE VIDEO, and BUENOS AIRES.
Via Rouleque, Vigo, Lisbon and Las Palmas.
M.V. HIGHLAND HOPE .....Sat., June 28
M.V. HIGHLAND MONARCH ..... Sat., July 12
Head Office: 98 Leadenhall street, London, E.C.3
20 Water street, Liverpool; the White Star Line, 1-2 Eden quay, Dublin; or Local Agents.

AUSTRALIA. via SUEZ and COLOMBO.
One Class Only. From Southampton.
ABERDEEN and COMMONWEALTH LINE.
Unsurpassed accommodation, Fares from £38 to £52
Apply Chief Passenger Office, 2 Australia House, Strand, W.C.2, or Geo. Thompson and Co., Ltd., 14 Leadenhall street, London, E.C.3, or to White Star Line, 1 and 2 Eden quay, Dublin

BUSINESS PREMISES CONTD. FROM PAGE 2.

MORE HAMPTON road—shop, House, suit poultry, chemist, confectioner; possession, bargain.—Wren, Bachelor's Walk.

SHOPS, Licensed Houses, Hotels, Bungalows, Residences, Sporting Lodges and Farms, West, for Sale. Apply Browne, Auctioneer, Westport. 12 B

SHOP and House to Let, about 16 miles from Dublin; good business centre; good yard and garage; rent moderate.—M 446, this office. 12 B

SHOP, close Westmoreland street, £85; another, £100; modern front.—Arthur Jones, 10 Stephen's Green. 12 B

SOLICITORS, etc.—Two nice First Floor Offices (communicating), best part Stephen's Green, to Let. Apply Corrigan and Co., 4 Grafton street. 11 B

SINGLE Man seeks small lording Farm, fence, water fill, count, with lodge or bothy; good reference; within 20 miles of Dublin.—Lough, Iveagh House, Bride street.

SHOPS, Flats and Garage to Let.—100/100a Parnell st. street. Seen between 11-3 o'clock.

TO Let, corner of Fleet